Markets

Stocks: Higher; trading quiet. Bonds: Mixed; governments steady. Cotton: Lower. N.Y. stocks, 2,770,000; bonds, $3,470,000.

THE ATLANTA CONSTITUTION

For 87 Years the South's Standard Newspaper

Cloudy, Warm

Possible showers Saturday. Predicted highs: 78 Saturday, 76 Sunday. Low both days will be 62. Atlanta's extremes Friday were 77 and 59.

VOL. LXXXVII, No. 221 TEL. WA. 5050 ATLANTA, GEORGIA, SATURDAY MORNING, MARCH 5, 1955 20 PAGES ★★★★★ Price Five Cents

RALPH

McGILL

Lord Dunsany And the Poets

Being pretty well bogged in a news report trying to figure the meaning of the news from Russia, which is a mixture of bucolic plans to come and see the Iowa corn fields and bloody plans for atomic war on us "imperialistic capitalists," it was a relief to come across Lord Dunsany.

A good many years ago I made use of one of Lord Dunsany's lines, with credit, in a good many football yarns. It was good for use once a year after one of those games wherein a halfback would break through and go pounding down the field with the hot breath of the pack on his neck.

Lord Dunsany wrote a fantasy in which there was a giant come out of the mountains. He had great stone feet and when he ran he seemed to shake the earth. That's the way the halfback seemed in his desperate race. His harried feet seemed to be pounding until one could hear them above the roar of the crowd.

Well, anyhow, the simile lasted me for a good many years and I recall it with love and affection. Now, the great Irish poet has earned the love and affection of us all. He is lecturing in this country. In his Washington address, "Poets I Have Known," he gave the back of his hand to "the moderns" and words of caution for the reading public.

Poetry?

The public, he said, is sick of the "stuff" they have been told is poetry, and, having been persuaded it is poetry, say they don't like poetry.

"Go back to your real American poets," he said, to learn what is real poetry. He mentioned Edgar Allan Poe and Henry Wadsworth Longfellow as a couple of real American poets who would do as a sort of primer for beginners who are trying to like poetry.

He was quite right to say that frustrated persons who write rhymes and call it poetry, along with the moderns, who produce obscure symbolisms understood by no more than those who are familiar with Sanskrit, have ruined poetry for Americans.

The chief ingredient for good poetry is simplicity, he told his audience. Although every poet must have inspiration, the duty of the real poet is to translate that inspiration into understanding of his readers.

Sense

"He must try to make sense where there is no sense," Lord Dunsany declared, adding that today's modern poetry writers gain acclaim from their ability to confuse their readers.

The Irish poet said he proved his point in past performances in London before four different learned groups.

Applauded enthusiastically for his readings, he chided those groups for their undeserved praise. He had read them some lines of his own, some lines by a modern, highly praised author, and a row of 1 first lines of poetry taken from an index of poems, he explained.

They could not have loved him for thus exposing their pretense and phony intellectualism. Indeed, it is the exhibitionist intellectual poseur who has besmirched all education.

The more sophisticated have made it the fashion to look down critical noses at Longfellow . . . but his better poems have survived for more than a century.

The haunted, witch-ridden Poe, of course, fits into primers and the more advanced studies. He had the gift of simplicity. His words create images, and not an itch to flee. Like, for example, in "To Helen."

"Helen, thy beauty is to me
Like those Nicean barks of yore
That gently, o'er a perfumed sea,
The weary way-worn wanderer, bore
To his own native shore.

On desperate seas long wont to roam,
Thy hyacinth hair, thy classic face,
Thy Naiad airs have brought me home
To the glory that was Greece,
And the grandeur that was Rome . . ."

Well, anyhow, we are greatly obliged to the eighteenth Baron of Dunsany Castle, County Meath, Ireland.

Study Committee Hunts New Taxes From Very Start

By M. L. ST. JOHN

The State Problems Study Committee Friday began a search for new taxes, even before it knows whether additional levies will be necessary.

At its organizational meeting, the committee decided it wouldn't have time to consider tax measures before the June 15 deadline if it waits until it completes its study of state government operations and agency requests for funds.

So it voted to look for tax sources simultaneously with its investigation of state agencies and budget requests. The new tax sources would be recommended only in event the study shows them necessary.

NOT ENOUGH TIME

Gov. Griffin asked the committee to conduct its investigation of agencies and budget requests before considering revenue sources. Sen. Everett Millican of Atlanta pointed out there would be insufficient time to study new tax measures unless the study is begun immediately. The study committee asked the governor to appoint a subcommittee to work on taxes.

The governor threw open the doors of his administration and challenged the committee to "lop off any deadwood you find." He said he didn't want a "whitewash job."

The committee will take up the common schools first. State Department of Education officials were summoned to a hearing at 10 a.m. next Wednesday in the House chambers.

OTHER AGENCIES

Other agencies to be studied, in their order, are the University System, Highway Department, Welfare Department and Health Department. Then the committee will lump all the other agencies for a general study.

The governor was named chairman and Lt. Gov. Ernest Vandiver vice chairman. DeNean Stafford, 40-year-old Tifton tractor dealer, executive secretary.

Griffin and State Auditor B. E. Thrasher Jr. asked the committee to try and find a "permanent solution" to "recurring crises" in financing school, road, welfare and health programs.

The committee commended State Revenue Commissioner T. V. Williams for increasing tax collections. However, Thrasher said an increase in tax collections of $10,000,000 annually would not solve the problem of continually rising costs of state services.

Cook Settles a Wager: Sabbath A Day of Rest—for Fish, Too

Atty. Gen. Eugene Cook, who receives a lot of requests for unofficial opinions, Friday was asked to settle a fishing bet.

The query was sent in by Edward L. Horton of Pelham who said he and a companion made a bet while fishing over whether it is legal to fish on Sunday.

The answer, written by Cook's assistant, Charles Bruce, said the law remains—fishing on Sunday is a misdemeanor.

Bruce pointed out that a bill to repeal the old Blue Law was passed by the House during the recent legislative session but was killed in the Senate when it was postponed indefinitely.

Staff Photo—Charles Pugh Jr.

STATE PROBLEMS STUDY GROUP OFFICERS ARE SELECTED

Mrs. T. J. Kendrick, Gov. Griffin, Lt. Gov. Vandiver Congratulate Secretary DeNean Stafford

Jury Urges Shakeup In Airport Operation, Finds Gray Owes City

Asks Slash In Authority Of Manager

By RICHARD ASHWORTH

Widespread administrative change in the management of Atlanta Municipal Airport, including reduction of Manager Jack Gray's authority, were recommended Friday by the Fulton Grand Jury.

The January-February term jury, which made an "exhaustive" investigation of airport operations, also sharply criticized Gray for engaging in business activities beyond the scope of his duties as manager and said he owed the city $2,000 in building rent.

ASK ACTION

The jury's recommendations paralleled many of the major criticisms made of the airport management during a recent hearing held by the city. They dealt with negotiated bids, monopolistic concessions and keeping of accounts and records.

Jury Foreman Harold N. Cooledge declared the jury hoped its findings will be "acted on promptly and henceforth the airport will not be made a political football."

And Chairman Sam L. Brooks, who headed the committee investigating the airport, emphasized the committee sought to make constructive criticism of any faults it found.

NON-POLITICAL

Both Cooledge and Brooks emphasized the jury's findings "most assuredly were not influenced by political motives."

They said the committee made a study of airport activities, "both present and past" and interviewed "several hundred people" in its investigations. They emphasized, as did the presentments, that all the recommendations were unanimously endorsed by the jurors.

The jury recommended that Gray be "relieved of matters in all leases, contracts, records, maintenance and other administrative duties." These, it said, should be placed in charge of Asst. Mgr. Grady H. Ridgeway.

Ridgeway should be directly accountable to the mayor, city airport committee or the city comptroller, the jury said.

The airport's bookkeeper, Roy L. Duggan, should be taken out from under the direction and supervision of the airport management and placed under the supervision of the city comptroller, the presentments said.

The jury said the comptroller and Duggan should "devise some proper method of at least spot checking" records of lessees and

Continued on Page 3, Column 1

Staff Photo—Ryan Sanders

SPRING LOVELIES—Miss Katharine Massengale of 33 Golf Cir., NE, fondles a forsythia bush in front of the state capitol building Friday, to make a springtime picture in reflecting unusual March weather.

Judge Blocks Mistrial; Fuller Due on Stand

BIRMINGHAM, Ala., March 4 (AP)—Judge J. Russell McElroy refused to call a mistrial in Albert Fuller's murder hearing today as Fuller got ready to take the witness stand tomorrow in his own defense.

Defense attorneys built their case toward its climax by trying to establish an alibi also for a co-defendant, Arch Ferrell, as well as one for Fuller, former chief deputy sheriff at once vice-ridden Phenix City.

Fuller is on trial and Ferrell is awaiting prosecution for the murder of anti-rackets crusader Albert Patterson last June 18. A third defendant, former Alabama Atty. Gen. Si Garrett, is also under indictment for the slaying.

VOTE FRAUD QUIZ

Chief Defense Attorney Roderick Beddow demanded a mistrial when the prosecutor, Cecil Deason, asked a defense witness about his recent conviction in the vice cleanup trials following Patterson's death.

McElroy at the afternoon session instructed the witness, former Deputy Sheriff Aaron Smith, to answer. Smith admitted he was sentenced to two months in jail and fined $500 for interfering with voters in the Democratic primary last May 4.

The judge did not rule formally on the motion for mistrial until after the jury had been excused for the night.

Ferrell was chief prosecuting attorney at Phenix City during the reign of racketeering that Patterson had sworn to break up as Democratic nominee for attorney general.

TALKING ON PHONE

Ferrell's alibi that he was talking on the long-distance telephone to Garrett at the time of the slaying was brought into Fuller's trial in an effort to discredit two state witnesses. The witnesses testified they saw Ferrell and Fuller together near the murder scene at that time.

Beddow produced telephone com-

Continued on Page 3, Column 8

Griffin Vetoes Bill Tagged Aid to Crooks

A law prohibiting admission of evidence seized in illegal search "would aid those engaged in unlawful practices," Gov. Griffin said Friday, as he vetoed such a bill passed by the Legislature. He said that citizens already are protected by the Constitution against unreasonable searches and seizures.

In vetoing the bill, Griffin upheld a position taken by Judge Luther Alverson of the Fulton Criminal Court and Atlanta Mayor Hartsfield.

Alverson postponed 14 lottery trials Thursday afternoon when he was erroneously informed that the governor had signed the bill into law. Judge Alverson said the bill would have made it practically impossible to enforce the lottery laws.

Twenty-three bills signed by Gov. Griffin. Story on Page 13.

Chevrolet, Ford, Both Claim First

DETROIT, March 4 (AP)—Chevrolet and Ford both claimed today to have finished in top place in the number of passenger cars delivered at retail last year.

Chevrolet reported that figures tabulated by R. L. Polk & Co., industry statisticians, show Chevrolet dealers delivered 1,417,453. It did not mention the Ford total.

Ford simultaneously reported that "net" figures show that dealers sold 1,387,344 Ford cars last year against 1,362,087 for Ford's "nearest competitor."

The Ford figures also were attributed to Polk & Co. However, the Ford announcement said Polk deducted units registered in dealers' and manufacturers' names in December 1954 for both Ford and "the nearest competitor."

The deductions from the Ford total were 14,838 and from "the nearest competitor" 56,802. Ford also added 1,742 to its total and 1,436 to its competitor's total after these deductions.

It explained that while the units added were registered in dealers' and manufacturers' names in December 1953, they had to be added to the 1954 total because they were sold in that year.

In what it termed "raw" (unadjusted) figures, Ford listed its total at 1,400,440 and its "nearest competitor's" at 1,417,453, the figure Chevrolet listed as its total.

Wildcat Strikers Return To Work On the Southern

WASHINGTON, March 4 (AP)—Southern Railway officials announced this afternoon that "the wildcat strike is over."

"The men have returned to work and the railroad is normal," a statement said.

Earlier today strikers were reported returning to work at Spartanburg in the Southern's Hayne yard, where the walkout started last week.

Southern, meanwhile, brought an injunction suit in Spartanburg Common Pleas Court on the ground that the carmen's union was violating its contract with Southern and also violating the federal railway labor act.

Speed Up; It's the Law

INDIANAPOLIS, Ind., March 4 (AP)—The Indiana Legislature passed a bill to make motorists liable to arrest for driving too slowly on the open highway.

Burglar Ties, Kidnaps Atlanta Woman, 28

By KEELER McCARTNEY

A 28-year-old Atlanta woman was kidnaped from her home Friday in broad daylight and later was found tied hand and foot beside her wrecked automobile near Gainesville, more than 50 miles away.

The woman, Margaret Eloise George, of 4 Montclair Dr., NE, was admitted to Hall County Hospital in "fair" condition. Officers said she was reported suffering from bruises, shock and hysteria.

READING BIBLE

Ptl. F. E. Kennedy and R. T. Roper said Miss George apparently was reading the Bible on a divan in her living room when she was surprised by a burglar. They said she evidently fled to the kitchen, where a wild struggle ensued.

Two chairs were knocked over beside a breakfast table and pots and pans and other kitchen utensils were scattered on the floor.

Miss George, who is partially deaf, dropped her glasses on the floor, patrolmen said. Members of the family said she is virtually blind without the glasses.

Evidently Miss George was able to take $13 from her purse and toss it behind a washing machine in the kitchen, patrolmen said. Her purse was found on the kitchen table, its contents scattered on the floor.

HOUSE RANSACKED

After overpowering the woman, the intruder ransacked the house.

Neighbors, who said they were at home during the afternoon, told police they did not hear a disturbance. No one reported seeing the car leave.

At 8:25 p.m., the state patrol received a call on the Gainesville-Toccoa road, near Bellton. There they found Miss George's automobile, rammed into a utility pole.

Securely bound hand and foot, Miss George lay beside the car. Troopers said she evidently was thrown out when the car struck the pole.

Investigating officers said Miss George was unable to give a coherent statement. Se did say: "I was abducted."

CALL DOGS

Hall County Sheriff Cal Wilson and state troopers brought bloodhounds to the scene of the wreck in an effort to pick up a trail. Atlanta Police Capt. W. L. Duncan and Dets. I. M. Helton and R. E. Nickerson went to aid in the search.

Miss George, said to be unusually strong for a woman, kept house for her mother, Mrs. Annie G. George, and seldom left the home. She was to have picked up her mother, an employe at a decorating firm, in the car at 5 p.m. Friday.

Post Office, Military Pay Win Round

WASHINGTON, March 4 (AP)—A House subcommittee unanimously approved an average 12 per cent military pay raise today after three GI wives said they could just about "make ends meet" with the extra money.

Simultaneously, the House Post Office Committee endorsed legislation to give postal employes pay boosts averaging 1½ per cent. The combined cost of the two measures would be $886,000,000 a year. This is exclusive of a third bill, to grant wage increases to a million civil service workers, on which the committee will begin hearings next week.

Rep. Paul J. Kilday (D-Tex), chairman of the Armed Services subcommittee which heeded the wives' hardship pleas, said he expects the full committee to approve the bill next Tuesday so the House can pass it Thursday.

The postal pay increase, voted by the Post Office Committee, is slated for House action within the next three weeks.

The military measure, sought by the administration to make service careers more attractive, provides no raises for enlisted men with less than two years' service or officers with less than three. Others would receive hikes ranging from 6 to 25 per cent.

Continued on Page 2, Column 3

Golfing Today? Tuck Raincoat Under Your Arm

There may be some thundershowers in the Atlanta area Saturday.

But the temperatures will continue "unseasonably warm," the weather bureau predicted. High Saturday will be 78, with a low of 62. The mercury will go to 70 Sunday, with another low of 62.

Tech Men Whoop It Up For Redhead, Go to Jail

Five Georgia Tech students were sentenced Friday to spend a night in jail for "letting off steam" at the sight of a smiling red-haired magazine saleswoman.

Municipal Judge James Webb said the five will be placed on probation for 90 days after their release Saturday.

Meanwhile, the cause of it all, an Irish lass from California, was still doumbfounded by the boisterous reception she got on her first trip to Atlanta.

"Honestly, I don't know what happened," said Miss Gaylene O'Neil, of Bakersfield, Calif.

Miss O'Neil explained that she arrived in Atlanta Wednesday with a magazine sales crew. Thursday she stopped by the edge of the Tech campus to sell subscriptions.

"I was talking with a couple of fellows," she said. "A few more walked up. Then a police car stopped and the police asked what I was doing. I told them and they drove on.

"Then a hundred or more boys swarmed up. I decided to go. They began to follow. A couple of fellows said they would pick me up in a car and get me out of it. They did."

Miss O'Neil's host of admirers turned up later in force on West Peachtree street, NE-NW, at Linden, near Crawford W. Long Hospital. Capt. M. L. Thomas attempted to quell the disturbance, then called for help.

Judge Webb took a dim view of the incident. Georgia Tech officials, who attended the hearing, promised disciplinary action.

The five students were listed on poice records as:

Frederick T. Lieb, 19; Robert R. Hixson, Neil A. Parrish and Carl C. Bennett, each 18, and Alfredo E. Villodo, 17, All live in Georgia Tech dormitories.

Can't Afford Taxes

DES MOINES, Iowa, March 4 (AP)—Only 9 out of every 20 Iowa farmers who file state income tax returns say they make enough money to pay any taxes, an Iowa State Tax Commission report showed.

'Now—for Tomorrow'

MPC Looks Toward Improving Truck, Train and Plane Traffic

By ALBERT RILEY

Atlanta's rise to greatness has been a story of transportation—by rail, by highway and by air.

The railroads made this city a great transportation and distribution center. And along came motor transport and the airlines to help make Atlanta an even greater hub of traffic and commerce.

This is the seventh and final story of a series on the Metropolitan Planning Commission's "Now for Tomorrow" proposals for meeting the Greater Atlanta needs of 1980.

All three—the railroads, the truck lines, the airlines—have a stake in Atlanta's future, and Atlanta in theirs.

The Metropolitan Planning Commission has some ideas on how the community and the commercial carriers can work together to assure a brighter future for all.

Looking toward 1980 and an area population of 1,250,000 the MPC makes some "Now for Tomorrow" recommendations for improving rail and trucking facilities.

The commission approaches the aviation phase cautiously, however. It warns that long-range airport planning must await more certainty about the technological future of aircraft.

Of the three types of commercial transport, trucking has caused the worst headaches of metropolitan growth. And it poses the biggest problems for the planners. Because, unlike the trains and the planes, trucks must travel over the streets and highways everyone else uses.

These problems must be solved, because motor transport plays such an important role in Greater Atlanta's economy.

Trucks are used to collect and distribute inter-regional rail and highway freight. They bring raw materials from the Southeast to local industries and take them away again as finished products.

Trucks also are used within the urban area to deliver goods from industries to merchandising establishments and to deliver consumer purchases.

But trucks add to the traffic congestion that already is cost-

Continued on Page 3, Column 1

Inside Today . . .

NATO POST seen for Gen. Collins Page 2

40 RED Gunboats stage raid near Matsu Page 2

Annie Lou Hardy	15
Bisher	5
Bridge	15
Business	10-11
Calvin Cox	4
Charles Allen	4
Classified Ads	16-19
Comics	12
Crossword Puzzle	15
Editorial Page	4
Financial	10 11
Harold Martin	4
Jumble	12
Leo Aikman	4
Obituaries	20
Ollie Reeves	15
Society	14-15
Sports	5-7
Star Gazer	15
Television and Radio	11
Theater Programs	15
Today's Events	13
Weather	13
Women's Features	14-15

Collins Seen In Line for NATO Post

Pentagon Post For Gruenther?

WASHINGTON, March 4 (AP)—Gen. J. Lawton Collins was reported today to be in line to succeed Gen. Alfred M. Gruenther as supreme Allied commander in Europe.

The unofficial service publication, the Army-Navy-Air Force Journal, predicted that Gruenther would be brought to the Pentagon in August or perhaps sooner to replace Gen. Matthew B. Ridgway as Army chief of staff.

TO NATO

The plan then would be to send Collins, former Army chief and a combat commander in Europe in World War II, to the North Atlantic Treaty Organization command.

Ridgway is due to retire in August. Collins' current regular job is American representative on the NATO military committee and the standing group, with headquarters in Washington.

Any plan to nominate another American as commander in Europe would involve decisions by the other powers in the Western European defense organization. The journal said that "delicate, diplomatic negotiations are expected to get under way in the near future."

EXPIRING

The Air Force is believed to feel that the next NATO commander should be an Air Force officer. However, the Journal said the Air Force would be "placated" by the likely designation of Gen. Nathan F. Twining, Air Force chief of staff, to be the next chairman of the Joint Chiefs of Staff.

The term of Adm. Arthur Radford as JCS chairman expires next August, unless extended by the President.

Associated Press Wirephoto

BOY GORED BY ENRAGED BULL—POTTSTOWN, Pa., March 4—Douglas Ott, 13, is comforted by his mother, Mrs. Godfrey Ott, in hospital after bull on family farm gored and seriously injured the boy. The bull was herded into a corral by a tractor after being driven off by the boy's pet great Dane puppy, which kept nipping the angry animal.

Stock Tips of Winchell Blasted In Curbs Plea

WASHINGTON, March 4 (AP)—A demand for curbs on stock market tipsters arose today after the Senate Banking Committee heard that one tip by Walter Winchell cost buyers more than two million dollars in about an hour.

President Edward T. McCormick of the American Stock Exchange, testified that on another occasion a televised tip by Winchell threw the market into turmoil.

After the commentator's TV program on Jan. 9, McCormick said, an avalanche of orders descended on the exchange for stock in Pantepec Oil Co., a Venezuelan firm.

McCormick said that except for special measures taken by the exchange, those who bought on the Winchell tip and held on to the stock would now be in the hole by $8 a share.

The committee had hardly opened the second day of its "friendly" study of stock markets before Sen. Bush (R-Conn) was calling for steps to "put an end to this irresponsible business of giving out market tips."

Sen. Fulbright (D-Ark), committee chairman, described the tips and the market fluctuations they caused in some cases as "a very serious matter."

"This is one of the biggest headaches I have ever had," agreed McCormick. However, he said the big problem was how to draw a line on market information. He pointed out that nearly all newspapers supply financial news. He said that Winchell gave market tips almost weekly, and added that he didn't know of any instance where Winchell had misstated facts. He declared Winchell had said that substantially the same information he gave about Pantepec Oil had been carried in newspapers.

McCormick was today's leadoff witness in an inquiry aimed at analyzing the stock market in the light of a 18-month boom in prices.

He said the tipping practice has "a tendency to unbalance the market."

Fulbright asked him whether it wasn't true that investors who bought Amurex Oil shares on a tip broadcast by Winchell in 1953 "lost more than two million dollars in a little more than an hour."

"There's no doubt about it," McCormick replied.

40 Red Gunboats Stage Hit-Run Raid Near Matsu

TAIPEI, Saturday, March 5 (AP)—A fleet of 40 Communist gunboats and motorized junks made a hit-run attack yesterday on one of the Matsu islands, the Chinese Nationalists reported, while high American military leaders held strategy meetings on Formosa 100 miles away.

The Defense Ministry said the Red fleet struck out of the fog in mid-afternoon at tiny Kaoteng island but was driven off by Nationalist shore batteries.

The ministry made no mention of damage to the attacking craft or to the defense installations on the island.

Nor did the ministry speculate on whether the armed fleet was a raiding party or attempting an invasion of Kaoteng, a few miles north of the main island of Matsu.

The Nationalist-held Matsu group is 20 miles off the Chinese mainland, on the natural invasion route to Formosa.

Nearly 200 miles to the south, Red shore batteries fired eight shells at little Quemoy, which blocks the entrance to the Communist port of Amoy. No damage or return fire was reported.

While the mid-afternoon ship-to-shore battle was under way high United States naval and army officers were conferring in Taipei with Nationalists in talks designed to put teeth into the U.S.-Nationalist mutual defense pact.

Kilauea Blows Its Top Again: 350 Evacuate

HILO, Hawaii, March 4 (AP)—The eastern tip of the island of Hawaii was a satanic no-man's-land today as the underground blast furnace of Kilauea volcano "blew wide open" in a furious new eruption.

Flames, white-hot lava and acrid volcanic ash belched into the air in a display that one observer said "would make Vesuvius look like a pinwheel."

The apparently doomed village of Kapoho, directly in the path of the main leva river, was miraculously saved when the flow split into two blood-red streams and forked on either side of the town on their journey to the sea.

All estimated 350 residents of the explosive area were chased to safety as the newest, and worst, of the week-long eruptions cut loose early this morning.

Post Office, Military Pay Win Round

Continued From Page 1

Total annual cost would be $735,000,000.

Navy ensigns and Army second lieutenants would get the biggest percentage break—an increase of $59.28 to $296.40 a month. Army privates or their equivalent with more than two years service would be increased $7.80 to $101.40 a month.

The bill also would raise hazard duty pay and increase the pay of aviation cadets from $106 to $161 a month. West Point cadets and Annapolis midshipmen would jump from $989 to $1,333 a year.

Mrs. Faith Stoughton, wife of Air Force M. Sgt. Cecil W. Stoughton, said her husband's $28.39-a-month raise would "almost pay our milk bill."

A mother of two, Mrs. Lydia Bell, said she and her Army husband, Sgt. Lewis S. Bell, have lived in a trailer since getting married seven years ago. The $27.61 raise her husband would get "might mean we could make ends meet," she said.

Mrs. Joyce Brockman, an expectant mother, who listed her family at "one and a half" children, said her husband's $23.43 monthly raise would help pay back bills.

Dulles Lands At Honolulu, Wary of Reds

HONOLULU, March 4 (AP)—Secretary of State John Foster Dulles arrived today from consultative talks in the Far East, saying, "I am still concerned about hostile intentions of the Chinese Communists."

Flying in from Formosa, Dulles told newsmen it would be "hard to judge" whether such hostile intentions had increased or lessened within the past 30 days.

Dulles is on his way to Washington from attending the eight-nation Southeast Asia defense conference at Bangkok which he called "successful."

He said he was "very satisfied with the strengthening of the defenses of the free nations."

Dulles planned to spend today at Pearl Harbor writing a report for President Eisenhower. He will resume the eastward flight tomorrow morning.

3rd Dog Is Poisoned In Same Neighborhood

IOWA CITY, Iowa, March 4 (AP)—The third dog poisoning in 10 days in the same neighborhood was reported to police here.

William Hart said he took his dog for a walk and the dog picked up a bone, became sick and died. Police said the dog was poisoned as in two earlier cases.

Doraville Fish Fry

The Doraville Civic Club will sponsor a fish fry at 4 p.m. Friday, March 11, at the Flowers Park Community Center. Proceeds will go for construction of a joint Boy Scout-Doraville Women's Club clubhouse.

40 Signed Up For Opening of Nuclear School

WASHINGTON, March 4 (AP)—Enrollment books were closed today for the world's first school of nuclear science and engineering.

The school, to be operated at the Argonne National Laboratory near Chicago, is a major project in support of President Eisenhower's atoms-for-peace program.

It is being run by the Atomic Energy Commission in cooperation with the State Department and the Foreign Operations Administration.

AEC Chairman Lewis L. Strauss announced that the first class of 40 will include 31 scientists and engineers from 19 foreign nations and 9 U.S. students.

Miss Hi Fi Has Ear for Music

WASHINGTON, March 4 (AP)—Miss Louise Ralph, 20, has been chosen Miss Hi Fi because she owns the "most beautiful ear" in Washington.

Miss Ralph, a music student at American University, will reign as queen during the high fidelity fair, which opened today.

(Advertisement) (Advertisement)

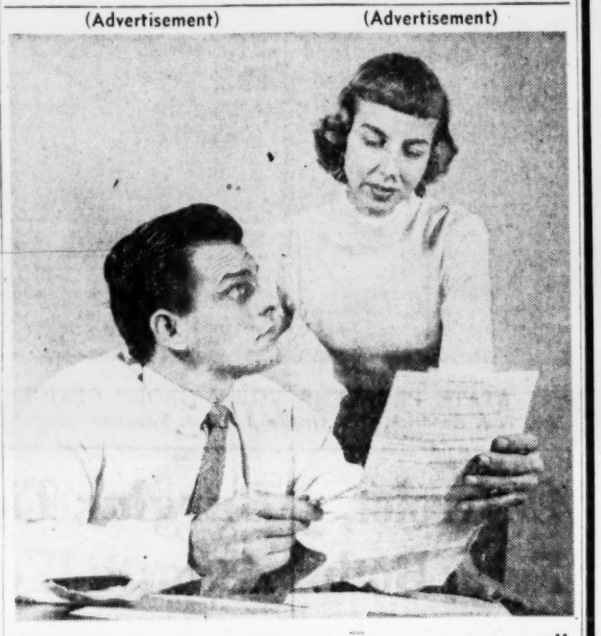

"How are we going to pay our taxes?"

Those words will be heard in lots of Atlanta homes when Federal and State taxes are figured up! But they *must* be paid—Georgia State taxes *and* Federal taxes by April 15. And The Man With a Plan at The First National Bank can give your budget a lift with a personal loan to pay your taxes in full. Of course, you'll have many months to repay in convenient monthly payments. Just see the courteous Man With a Plan for *your* tax loan at any of six neighborhood First National offices.

IS EVERYTHING PICKRICK?

ATLANTA'S NICEST ROSES
Seasoned-Grade #1
CALIFORNIA GROWN
BUSH, CLIMBING-TREE AND FLORIBUNDA TYPES
SCHUKRAFT'S FLORISTS
1050 Cascade Ave., S. W. FR. 2684

Hastings
GARDEN & PET SUPPLIES
64 PRYOR ST., N. E.

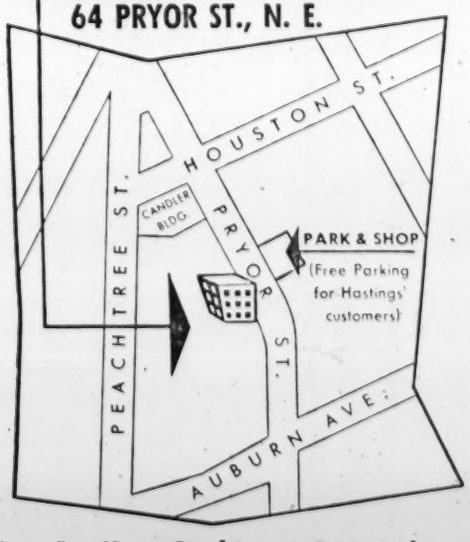

Free 1st Hour Parking • Free Delivery
Phone WA 9464
H. G. HASTINGS CO.

HOW CHRISTIAN SCIENCE HEALS
Station WAGA (590 KC) | Sundays 9:15 A. M.

MORNINGSIDE RADIO SERVICE
Announces
PRE-SEASON SALE
Famous
1955 MATHES
1-TON AIR CONDITIONER
Save $140—Buy Now!

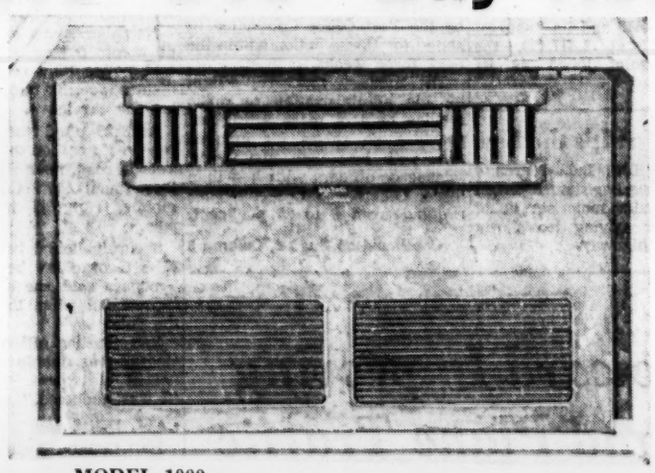

MODEL 1000
• FLUSH MOUNTED AND MODERN
• LOVELY CORK HARDWOOD CABINET
• TECUMSEH UNIT—5-YR. WARRANTY
AMERICA'S LARGEST-SELLING UNIT
EASY TERMS—FREE ESTIMATES
$199.95 plus installation
Reg. Would Be $339.95
PHONE AND MAIL ORDERS ACCEPTED WHILE QUANTITIES LAST!
Other Custom MATHES Models in Sizes from ¾-Ton to 3 Tons. Available in Seven Fabulous Colors!
"BUY FROM A SPECIALIST" WE • SELL • INSTALL UNIT AND WIRING • SERVICE COMPLETELY AT LOW, LOW COST
MORNINGSIDE RADIO SERVICE VE. 7751
1451 Piedmont Ave., N. E.

Walter R. Thomas
NOW!
SAVE UP TO $25.00 ON
Elgin Watches
FIRST TIME EVER
New Tiny Ladies' Watches Smaller Than A Dime

Trade-In Your Old Watch on One Of These Smart, New 1955 Elgins
For the Ladies—A new tiny movement for smarter, smaller cases.

SPECIAL!
4-DIAMOND
LADIES ELGIN WATCH
19 Jewel 10-K White Gold
REG. $89.50 DURING THIS SALE $75.00
YOU SAVE $14.50

2-DIAMOND
LADIES ELGIN WATCH
19 Jewel White Gold
REG. $79.50 DURING THIS SALE $65.00
YOU SAVE $14.50

For the men, new self-winding water-resistant watches in smarter, gold, gold filled and stainless cases.
Your old watch is the down payment, pay only 5.00 per month.

ATLANTA STORES
28 Broad St., S. W.
453 Moreland Ave., N. E.
104 Whitehall St., S. W.
2 Edgewood Ave., N. E.
809 Gordon St., S.W.
118 N. Main St., East Point
4094 Peachtree Rd., Brookhaven, Next to Post Office
Walter R. Thomas
DIAMONDS • JEWELRY • WATCHES
OTHER STORES: ALBANY, ATHENS, FT. VALLEY, MADISON, BELMONT HILLS, SMYRNA, MILLEDGEVILLE, TIFTON

Use Journal-Constitution Want Ads

Jury Proposes Shakeup At Airport, Raps Gray

Continued From Page 1

concessionaires and various airport tenants.

"Our findings show that checks are not being made by any city representative of the accounts and records of the lessees, and that these accounts have been handled on an honor system basis."

Contracts and leases, said the jury, should, where practical, be made on the basis of competitive bids, rather than negotiation.

Gray commented Friday the jury's recommendations on transfer of duties to the assistant manager were directly in line with "what he was put here for in the first place."

The manager said he did not have an assistant until four or five months ago and that Ridgeway was being familiarized with all the activities of the airport. He said Ridgeway already has charge of all airport leases.

Gray commended the jury for being "observant" and said "no recent jury has made a more thorough investigation of the airport operations."

He said the jury had been "very fair and impartial" and added he thought "any recommendations the jury made should be given serious consideration."

Hitting at airport "monopoly concessions," the jury declared "the city is being deprived of revenue which they would otherwise enjoy if competition were allowed."

MONOPOLIES

The jury said monopolistic concessions at the airport had deprived the city of $7,500 in revenue during 1954. It cited how the award of a U-Drive-It concession to one firm had forced a competitive firm to operate outside city property.

Criticizing Gray for activities outside his employment, the jury said he had stored $20,000 worth of surplus aircraft parts in an airport building without paying $2,000 in rent which Gray acknowledged is now due.

It recommended the rental be paid and that the amount be placed on record books as Gray's indebtedness. Gray and all airport employes should be instructed to "confine their activities to those that come within the scope of their city employment," the jury declared.

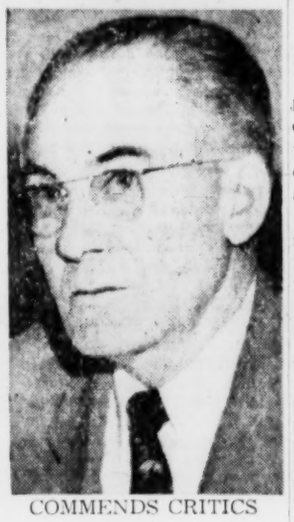

COMMENDS CRITICS
Jack Gray

RUNWAYS SUFFICIENT

The body commended the airport, however, on flying operations and maintenance. It said the airport is "operated efficiently, economically and safely." Four user airlines say the runways are sufficient and well kept, it added.

The temporary terminal, it said, is adequate but not as elaborate as could be desired.

Remainder of the presentments dealt with the Fulton County jail, Bellwood Prison Camp and liquor licenses.

Metter REA Loan

WASHINGTON, March 4 (AP)—The Rural Electrification Administration approved a loan of $365,000 today to the Excelsior Electric Membership Coop., Metter, Georgia.

Judge Bans Mistrial in Fuller Case

Continued From Page 1

pany records showing two long-distance calls made to Birmingham the night of the slaying and charged to Ferrell's office number at Phenix City.

One call began at 8:57 p.m. and no cutoff time was noted. Another began at 9:01 p.m. and lasted for 12 minutes and 18 seconds.

The state says Patterson was killed at 9:05 p.m.

JASPER ATTORNEY

Frank Long Jr., Jasper, Ala., attorney, told the jury he talked with Ferrell from a Birmingham hotel room on one of the calls in question. He said the other was made to Garrett and he saw Garrett pick up the phone and begin the conversation.

Beddow also asked for a mistrial because Deason asked former Sheriff Ralph Mathews, who was Fuller's boss, whether he knew that Phenix City gambler Godwin Davis Sr. had been convicted of lottery operations.

McElroy overruled that motion promptly.

The question about Davis came while the prosecutor was asking Mathews whether he knew various gamblers and whether any of them "hung around" the sheriff's office.

FORMER SLOT BOSSES

The witness said former slot machine bosses Hoyt Shepherd and Jimmy Matthews spent some time there.

The former sheriff, who also supported Fuller's alibi for the night of Patterson's death, likewise was indicted during the vice housecleaning. He pleaded guilty to wilful neglect of duty and was fined $200.

Mathews, Smith and former state liquor agent Curtis Deason all agreed that Fuller had been at the county jail 30 minutes or so before Patterson was slain and that he didn't leave until after news of the killing came.

'Now—for Tomorrow'

Transport Led Atlanta's Growth

Continued From Page 1

ing Atlantans an estimated $65,000,000 a year in lost time and money. And the MPC expects the number of trucks on the streets and highways to triple within the next 25 years.

What to do about it?

Heavy traffic on inadequate local streets has resulted from the lack of efficient land-use planning, the commission says.

Business and industry have developed in locations which encourage the movement of trucks over residential or shopping streets, thus blighting many miles of good development.

URGENT NEED

Expressways and limited access boulevards designed to accommodate trucks are urgently needed to relieve residential and shopping streets of the harmful effects of heavy trucking, the planners declare.

Increasing truck volumes require a highway system that will effectively connect the major industrial areas and permit bypassing of residential sections and the downtown area.

"Now for Tomorrow" has recommended such a system in its major trafficways plan described earlier in this series.

Truckers are going to need more terminals. Most of the existing terminals are close-in facilities. The MPC believes that construction of the outer boulevard loops of the trafficways system will open up potential terminal areas near outlying industrial districts.

The MPC steers away from specific truck route designations over existing streets but it urges that off-street loading docks be required in all new commercial and industrial construction.

RAILS' LEADERSHIP

The railroads that gave Atlanta its start now supply much of the leadership in expanding the area's industrial base. The eight rail companies serving Atlanta are planning and developing new industrial districts.

But the MPC says the railroads, as well as the truck lines, need the cooperation of local governments in land-use planning, zoning, major street and highway improvements and construction of utility lines.

Rail freight tonnage in the Southeast increased 85 per cent between 1940 and 1952, the commission notes, and is expected to be doubled in the next 25 years.

The Atlantic Coast Line and the Southern Railway are planning rail extensions to open up the Chattahoochee Industrial District. And the MPC recommends a connector between the Seaboard and the Georgia railroads to open up the Tucker district.

BIGGER FACILITIES

Atlanta railroad yards still are centrally located. A few years ago the MPC suggested a rail belt line around the area. But the railroads believe they can handle the greater freight volumes by expanding existing facilities, which they are doing.

Among its rail recommendations, the planning panel urges the railroads and local governments to cooperate to gradully eliminate all grade crossings, so hazardous to street traffic.

Despite increased automobile, bus and airline travel, passenger trains still carry a significant proportion of the persons entering and leaving Atlanta.

"Now for Tomorrow" already has suggested that rapid rail transit may be a requirement for the future in handling commuter traffic.

To make travel by rail more convenient, the planners urge consideration be given to the development of a Transportation Center in the downtown "Golden Heart."

Such a center, built over the railroad yards, would provide rail passengers with local and intercity connections. It could include an inter-city bus terminal, transit service, heliport, parking areas, travel agencies, ticket offices, auto rental and taxi service.

EIGHTH IN U.S.

Atlanta ranks eighth in the nation in air travel, and the trend is ever upward. But the MPC urges caution in long-range planning for future airport facilities. Jet age changes in aviation are taking place so rapidly that it is not possible to predict with assurance the airport needs of the years ahead, the MPC warns.

The planners, therefore, recommend that no major changes involving large expenditures be made at the Atlanta Airport without a thorough technical study.

The Atlanta Airport likely will be the main commercial facility for many years. But the MPC believes there may be a future need for additional commercial airports, possibly one in the northern part of the metropolitan area.

RENT A NEW CAR
DIXIE Drive It Yourself SYSTEM
WA. 1870
67 Pryor St, NE
100 feet from Candler Bldg.

DO IT RIGHT!
DO IT YOURSELF!
—THIS WEEK'S SPECIALS—
MASONITE
PEG-BOARD
Scores of home uses—closets, kitchens, bathroom, game room, garages, etc.
The modern way to hang things on the wall. Many fixtures to hold thousands of items.
22c SQ. FT.

Foam RUBBER
Perfects and seconds. Your choice of various sizes. Ideal for reupholstering chairs, sofas, etc.
LIMITED SUPPLY HURRY!

For Beauty, Durability and Economy . . .
PLYWOOD
Build with Plywood. Cover old walls or build new ones. Now you can add that extra room you've been needing. Sizes cut to your order. Do it yourself now and save up to 50%.

3021 Peachtree Rd | 952 Gordon St.
manford STORES DO-IT-YOURSELF
1709 Roswell St., Marietta | 111 W. Ponce de Leon Decatur

GREEN BROS. PRICE SLASHING SALE
WHOLESALE RETAIL

GREEN BROS. are happy to announce that last week was their record week. Over 35,000 people shopped through more than 150,000 high-quality trees, plants and shrubs. Our low overhead, our volume and our careful buying makes our prices lowest in town. Check prices anywhere. Traffic officers will be on hand to avoid the traffic jam which occurred last week.

NEW TRAILER LOAD JUST ARRIVED FOR THOSE WHO CAME LATE LAST WEEK! SOME VARIETIES WITH BUDS 5 TO 6 YEARS OLD. 3 TO 4-FT. ACROSS.
CAMELLIAS
Never, in Atlanta or Georgia, has anyone seen Camellias so cheap.
4 to 5-Ft. Tall
75 to 100 Lbs.
Balls of Earth
Beautiful Specimens
NO FOOLING! REG. 7.50 to 10.00 PLANTS
2.91 Cheaper than Evergreens
The Lease on the Land where these were grown ran out, forcing the Sale of these plants. This is why our prices are always lowest.

SNAPDRAGON Lots of 25
PANSIES Lots of 50
ALL NEW SHIPMENTS
2c EA.

ANOTHER NEW SHIPMENT
AZALEAS
Loaded With Buds And Blooms
Hinodegiri
Dwarf Red
DwarfWhite
Coral Bell
Dwarf Pink
Reg. 69c
29c
Big Balls of Earth

ROSES
Ever-Blooming 2-Yr.Old No. 1 None Better Properly Pruned for Best Blossoms This Season!
20 Varieties To Select From 10 Varieties of Top Quality Patented Roses at Reg. Patented Prices
20 Varieties to Select From
Always Buy No. 1 Roses
New Shipments Each Week
79c

CAMELLIAS 1½ to 2 Ft. 35c In Lots of 5

FRUIT TREES
Apples—Asst. Varieties 6-8 Ft.
Peaches—Asst. Varieties 6-8 Ft.
Plums—4 to 8 Ft.
1.99
NOW IS THE TIME TO PLANT

German Peat Moss 89c Bu. 3.50 Bale

PAUL VAN ZYVERDEN
Direct from Hillegom, Holland, will be at Green Bros. No. 1 Sunday afternoon with a load of the rarest bulbs and to give expert advice.
BULBS SUCH AS:
GIANT FLOWERING DAHLIAS . . 2 for 49c
JUMBO AMARYLLIS . . . 49c
REGAL LILY BULBS . . . 29c
RUBRUM LILY BULBS . . . 29c
CANNA BULBS . . . 2 for 29c
TUBER ROSES . . . 10c
MANY, MANY OTHERS

GUARANTEED TO BLOOM THIS YEAR!
Gladiolus 100 BULBS 1.98

FLOWERING SHRUBS
In Gal. Containers—4 to 5 Mo. PLANT NOW
Snowball . . . 99c
Deutzia . . . 99c
Flowering Almond . . . 49c
Red Weigela . . . 49c
Forsythia . . . 49c
Red Spirea . . . 49c

Pride of Mobile AZALEAS Specimens With Buds— 1.49
NANDINAS Cans Gallon 69c
FORMOSA AZALEAS 10-lb. ball of earth each plant Reg. 1.00 35c
MONKEY GRASS OR LIRIOPE 49c (CRUMP)

WAX LEAF LIGUSTRUM 2 to 2½ Ft. 1.49 Reg. 2.00
Baled and Burlapped

GARDENIAS
Fresh Stock! You Have Never Seen Gardenias So cheap!
Reg. 2.00 Baled Burlapped 2-ft. 1.29
5 Ft. Tall 4 Ft. Across 2.49

Burfordi HOLLY Reg. 3.00 BALED IN BURLAP 1.99
BOX HOLLY 79c
CREEPING GARDENIAS GAL. CANS 69c
Spreading CEDAR 4 FT. ACROSS Reg. 4.00 2.99
ACUBA 1.29

GIANT JUMBO SIZE—JUST ARRIVED FROM HOLLAND
GLADIOLUS BULBS
15 Top Varieties
6 to 7" Around Bulb
These bulbs selling daily as high as 12c in Atlanta area. Green Bros. price
7c ea. One or a Thousand

PEACH TREES 8 to 9 Ft.
Bearing Age REG. 3.00 1.99

HINODEGIRI AZALEAS 25,000 Loaded With Buds
All Bargains 29c 79c 99c 1.29 1.49 1.99 2.29

Red Flowering QUINCE 99c
OSMANTHUS REG. 4.00 2.99
PYRAMIDAL ARBORVITAE 3 to 4-Ft. 2.99
HARDY PHLOX Blooming Large Clumps 69c
Yellow Flowering QUINCE 99c

BOX HOLLY Our Specialty 79c 2.49 3.49 4.99 BARGAINS

THE SAME HIGH QUALITY, LOW PRICES AND COURTEOUS SERVICE AT BOTH LOCATIONS

LOCATION NURSERY No. 1
SQUARE DECATUR 1½ MILES
MIDWAY
COLUMBIA
MEMORIAL DRIVE
(HIGHWAY 154)
ATLANTA
DRIVE
GREEN BROS. NURSERY

Green Bros. Nursery No. 1
794 Columbia Drive
(at Memorial Drive)
Decatur, Ga. EV. 7114

Green Bros. Nursery No. 2
235 Central Ave.
(at the Expressway)
Hapeville, Ga. FA. 1113

LOCATION NURSERY No. 2
SOUTH
FORD PLANT
R.R.
HIGHWAY 41
CENTRAL AVE.
JONESBORO
EXPRESSWAY
GREEN BROS. NURSERY
HAPEVILLE →

Sasanquas Many Sizes
1.49
2.49
3.49
3.99
All Bargains

THE ATLANTA CONSTITUTION

For 87 Years The South's Standard Newspaper

CLARK HOWELL, Publisher — RALPH McGILL, Editor

Established June 16, 1868

Issued daily except New Year's, July 4, Labor Day, Thanksgiving and Christmas and entered as second-class matter at the Post Office at Atlanta under Act of March 3, 1879.

The Atlanta Constitution (morning), and The Atlanta Journal (evening), and The Atlanta Constitution and The Atlanta Journal (Sunday), published by Atlanta Newspapers, Inc., 10 Forsyth St., Atlanta, Georgia.

Subscription rates by carrier: Morning and Sunday or evening and Sunday, 1 week, 45c; 1 month, $1.95; 3 months, $5.85; 6 months, $11.70; 1 year, $23.40. Morning or evening, daily only, 1 week, 30c; 1 month, $1.30; 3 months, $3.90; 6 months, $7.80; 1 year, $15.60. Morning, evening, and Sunday (13 issues), 1 week, 75c; 1 month, $3.25; 3 months, $9.75; 6 months, $19.50; 1 year, $39.00. Subscription prices by mail on request. Single copies: Daily, 5c; Sunday, 15c, plus 3% sales tax on sales and deliveries made within the State of Georgia.

State Study Group Begins a Big Job

The State Problems Study Committee held its organization meeting yesterday. The 22-member group chose Gov. Marvin Griffin chairman and named DeNean Stafford, Tifton businessman, secretary.

Statements by the governor and others of the group at the initial meeting were encouraging, indicating that much constructive work can be done.

Especially worthy of note was Gov. Griffin's and Auditor Thrasher's feeling that state finances should be set up on some sort of permanent footing that would eliminate these "recurring crises" resulting from the state's rapid development. Certainly this growth warrants some sort of method to enable state government to keep up with it.

House Speaker Marvin Moate said he thinks the committee should concentrate on tax-tightening and economies before moving on to the problem of raising taxes. Every resource should be exhausted, in fact, before doing such things as raising the sales tax.

Additional revenue, it appears, must be raised. The education department will face its worst crisis in years in the next fiscal period.

The study committee has a splendid opportunity to serve Georgia, not only for the duration of the Griffin administration but to establish long-range goals in anticipation of the state's growth. Its study should be carefully made and its recommendations considered in the light of our capabilities, as well as needs. Its work will determine the direction of our immediate future and all members should keep that in mind as they proceed.

The people of Georgia, too, should be taken into full confidence concerning the state's financial affairs. The current crisis caught them completely unaware because officials and politicians, with the exception of Auditor Thrasher, refused to admit it even to themselves.

* * *

In the Last Analysis All Defense Is Local

Defense is a fluid thing, and this applies to civil as well as military measures.

As the art of war has progressed, many new weapons have been developed. After a certain time lag, ways to neutralize these weapons have been discovered. The advantage has been to the ingenious, and wars now are won by the clever.

The plans for the defense of Atlanta, however, are somewhat too fluid. Elliott R. Jackson, civil defense director for Metropolitan Atlanta, has accused the city administration of deliberate indifference. He charged that the police and fire departments have refused to cooperate with his group, that the Board of Aldermen deliberately cold shoulder defense plans, and that the city complies only with "the bare letter" of the law in this matter. Mayor Hartsfield, he said, is willing to take a calculated risk on the chance that it won't happen here.

Mr. Jackson's charges have not been denied. The city administration's only defense is that since the invention of the H-bomb, all defense, including civil, has become the responsibility of the national government. This thesis partially has the backing of Raoul Archambault Jr., general council for the Federal Civil Defense Administration. Mr. Archambault made it perfectly clear, though, that on state and municipal governments will fall most of the responsibility, and that defense preparations must become routine procedure for local fire, police, welfare, school and water departments.

Atlanta obviously is as unprepared for attack as was Pearl Harbor on Dec. 7, 1941. Furthermore, there seems to be a considerable amount of the Pearl Harbor attitude around, the feeling that it can't happen here, and that if it does, it will be the other fellow's fault.

* * *

Publicize Sex Offenders Says J. Edgar Hoover

Because, in the recent session of the Legislature, a bill was introduced to prevent publication of names of those arrested on a charge of molesting children or any other sex offense, we present herewith the latest from J. Edgar Hoover of the FBI.

Mr. Hoover, out of his long experience, urges the fullest publicity on sex offenders and criminals. They are difficult enough to curb as it is. Witnesses understandably are reluctant to come forward. Because of the difficulty Director Hoover thinks publicity to be the most effective deterrent.

In an article in the American Magazine, Director Hoover further develops the gravity of the problem. Sex criminals, he says, after conviction, are constantly being turned out of jail after short sentences.

"Sex offenses," he writes, "reached an all-time high in 1953 and the degenerate sex offender looms today as a menace to the safety and well-being of every boy and girl in America."

He urges more watchful care and training by parents and a more realistic attitude toward sex offenders by law enforcement authorities.

They cannot be treated as any other criminals.

"Mad degenerates" are not cured by arrest or jail sentences. Sometimes psychiatric care can bring about a cure.

But, when that fails, says Director Hoover, banishment from society is the only recourse. Failure to provide specific laws for sex degenerates is a costly paradox, he said.

"This failure is a reflection upon the common sense of all of us. We raise millions of dollars every year, and properly so, to combat cancer, heart disease, tuberculosis, polio and other diseases of the body, but as a nation we take almost no steps to cure the sick mind of those who prey upon innocent children."

The Atlanta Constitution will always protect the victim. But, for the sex offender we pledge a continuation of the policy of the fullest publicity.

* * *

The New Traffic Court Should Be a Model

At the request of Mayor Hartsfield, city officials have authorized employment of traffic experts from Northwestern University and the American Bar Association to help get the newly authorized traffic court under way. They will assist in construction plans and in establishing procedures for the court.

This is a splendid move. The Northwestern group originally recommended the court as a means of improving the local traffic situation. The Northwestern Traffic Institute is one of the best agencies of its kind in the country. Its 1952 study of Atlanta's traffic has already resulted in many notable improvements.

In fact, as Keeler McCartney reports in today's Constitution, the institute's director recently said: "Atlanta has made more important improvements in law enforcement within the last 10 years than any of the larger cities over the country."

There has been an over-all reduction in the number of traffic accidents within the city. Despite this, however, the number of fatalities increased last year. Considering the increased traffic, much progress has been made.

The new traffic court should contribute considerably to further improvement in the city's accident rate. It will be on the spot, more or less, but determination by the city to make it a model is worthy of full support.

* * *

The Verdant Virus Creates Excess Sap!

A surer harbinger of spring than the robin is the outbreak of the verdant virus in the student bodies of high schools and colleges.

The sap is sure to rise. And in the spring, a young man's fancy, even as the poet has reminded us, lightly turns to thoughts of love. And too much sap, of course, makes for sapheadedness.

This is inspired by the fact that some Georgia Tech students were arrested in the break-up of a parade before the nurses at a local hospital. That they were disturbing patients didn't enter their springsappy heads.

It's spring. And in spring even the bull oyster, as the late Don Marquis informed us in his exquisite verse "Methuselah," emerges from his cave and bellows to his mate at the full of the tide.

So, let all school authorities be on the alert. The sap is rising and the sapheads will be on the loose.

* * *

Carrollton Senior Class Helps Town, Themselves

Members of the senior class in Carrollton, sponsored and encouraged by the Kiwanians, have undertaken an ambitious and useful project in the Carroll County seat. That is the proper numbering of each residence in the city.

It is a formidable project. There were 3,500 houses to be checked. But the seniors have gone out in teams and allowing 10 minutes to a house, they expect to complete the job in 20 hours per team.

It is true the class has an ulterior motive. There is a slight charge involved. The profit will go toward helping to pay for the class trip to Washington or some place like that.

But can you think of a more worthy manner of earning money than by rendering a genuine community service? Properly and plainly numbered houses are the more easily found by friends and by firemen. And of course, by bill collectors. But let's not go into that.

The point is that the senior-class-Kiwanis project at Carrollton is highly commendable and worthy of imitation.

Far Into the Night

Pulse of the Public

Repeal of 18th Amendment Called Failure; Crime Rate Rose After Law Was Revoked

Atlanta—You had an editorial on bootlegging in Georgia. In that you make the statement "The prohibition experiment was one of the most dismal failures in American history." To me that statement is a refusal to face facts. Repeal has been the "the most dismal failure in American history."

You speak of the organized rackets. We have had repeal for 20 years as against 14 years of prohibition and J. Edgar Hoover says our crime bill has reached an all-time high of 20 billion dollars. It is true that when we in effect said we could not enforce law and repealed the 18th Amendment we opened the way for the breaking of law.

That it was enforced was shown by the fact that at the beginning of World War II the brewers said there were thousands of young men in the Army who had never tasted beer. They were those who grew up under prohibition.

No law has ever been enforced 100 per cent but the record shows that prohibition did not fail.

MRS. LUTHER DENT,
President, Georgia W.C.T.U.

* * *

Children Have Fun Seeing Live Animals

Atlanta — I would like to answer the letter of Walter J. Shaffer, saying that the zoo at Grant Park is entirely unnecessary and is a disgrace to Atlanta. I agree about the disgrace part, but I certainly do not agree in the least that the zoo should be abolished.

Mr. Shaffer must not have any children, since he doesn't seem to know how much pleasure children get from seeing live animals. I plan to take my eighteen-month-old son to the zoo at an early date and I am sure he will thoroughly enjoy the experience. He isn't at all impressed with television. I am sure older children enjoy the zoo programs, but I'm sure they enjoy seeing the live animals as much or more.

MRS. WILLIAM S. OWEN.

* * *

Man's Ancient Sins Still Dog His Steps

Savannah—It is common belief that if all free peoples would join forces and stand firmly together, their survival will be assured. But even in the face of wide-spread disaster, bordering on total destruction, the age old sins of greed and selfish ambitions continue to plague mankind. Freedom trembles in the balance.

ALEX S. HOOK.

* * *

Judge Jones Scored New Freedom High

Thomasville — I have read with more than ordinary interest your editorial entitled "An Alabama Judge Speaks Sense." I agree 100 per cent with what Judge Jones had to say and also your comments which followed.

I think the learned judge scored a new high on Freedom of the Press, when he defended freedom of information, the right of the people in a democratic society to know the truth about matters that affect them.

R. H. CARPENTER.

* * *

St. Paul's Exhortation Was Toward Unity

Atlanta — In answer to Addie Mitchell: Mark well to whom Paul's first epistle to the Corinthians is addressed: "To them that are sanctified in Christ Jesus, called saints." 1 Cor. 1: Paul's exhortation is to unity.

Paul says: "For Christ sent me not to baptize, but to preach the Gospel; not with wisdom of words, lest the cross of Christ should be made of none effect." 1 Cor. 1:17.

Which things also we speak, not in the words which man's wisdom teaches, but which the Holy Ghost teacheth. But the natural man receiveth not the things of the Spirit of God: 1 Cor. 2:13, 14.

WILLIE CLAIRE.

Calvin Cox

'Fallout' No Longer Is Pleasant Thought

"Fall out" back in the Army days was a command gratefully received by ranks of soldiers rigidly aligned in a tense tableau of tucked-in tummies and reared-back shoulders.

Times change, and so does the language.

"Fall out" today is an ominous noun.

Civilian defense leaders from the Southeast were talking about it here this week.

Fallout is the radioactive cloud stirred up by a ground, or near-ground, burst of nuclear devices. The cloud, carried along by the winds, extends enormously the doom potential of atomic or thermonuclear (H-bomb) explosions. The Atomic Energy Commission in reporting recently on hydrogen tests in the Pacific declared one of its H-bomb blasts created a cloud which carried the possibility of death over a 7,000 square-mile area, an expanse approximately one-eighth the size of Georgia.

The Civilian Defense people meeting here heard experts on the subject.

Barent F. Landstreet, the Federal Civil Defense Administration's top expert on evacuation, said:

"The Atomic Energy Commission's recent revelation of the dangers of atomic fallout hasn't changed the basic fact—the minute you start moving people from a target city, you begin to save lives."

Fallout danger does bring about the possibility persons will have to be moved farther than once planned, and the distance element brings up the necessity of providing fallout shelters along the route of evacuation, the conference was told.

With defense planners meeting and with radioactive clouds giving new emphasis to preparedness, the time is pertinent to comment, belatedly, on a publication put out last year by the Georgia Department of Public Health.

The Health Department has let the state's hospitals know exactly their roles in an atomic or thermonuclear emergency. A booklet entitled "Manual for Georgia Hospitals in Civil Defense" does the job. And what the booklet says is just as valid today, evidently, as it was in pre-fallout days.

Hospitals are told through charts and diagrams the flow of casualties and how to handle them. The channels of supplies also are outlined.

An example of the detail given in the booklet is the recommendation that the hospital's business office be located on the hospital grounds in an adjacent building "in order to prevent the public from entering the hospital proper."

We can only hope the hospitals will never have to use the booklet, but hope will do no good where the old verbal command "fall out" is concerned. The new meaning has been written in the sky.

Leo Aikman

Literary Mill Was Active

"It has been said," says William Feather, the trade journal editor, "that there are more would-be authors in the world than there are people. It seems that everyone thinks he could write a book." Last year 80 Georgians not only thought they could, but did. At the Press Institute John Wyatt Bonner Jr., special collections librarian at the University of Georgia, told us about the book crop. Since then, he has sent me the box score, together with The Georgia Review which carries the annual "Bibliography of Georgia Authors."

In the literary year Nov. 1, 1953 through Oct. 31, 1954, 80 Georgians, native and adopted, turned out 96 titles. The list starts with Alciatore, Jules C. and "Stendahl et Maine de Biran." It ends with Yerby, Frank and "Bride of Liberty." The price range is from 50 cents for "Path of Light" by John Caylor of the Baptist Mission Board to $48.50 for the voluminous "Atlanta and Its Environs: A Chronicle of People and Events" by Franklin Garrett.

Twice as many men Georgians wrote books last year as women. History ranked first as to type with 12 titles coming out in the historical field. Fiction placed second with eight. Which proves fact not only can be stranger than fiction, but in Georgia last year it got more lineage. Religion was in No. 3 position with seven titles, of which Constitution columnist Charles Allen furnished two.

Professors led the field in '53-'54 book production with 21 titles; housewives wrote 14 books; professional men (doctors, lawyers, merchants, etc.) were third with 11; professional writers (that's Edison Marshall, Frank Yerby, et al) accounted for 10. Newsmen finished fifth with eight books, including Constitution editor Ralph McGill's "The Fleas Come With the Dog" and Hugh Park's "Street Scenes."

Newspaper people would have led the list if all those who have ever said "Someday I'm going to write a book" had somehow got around to it.

* * *

INSCRIPTION IN REVIEW: According to The Georgia Review, the following is the epitaph on the tombstone of Dr. J. J. Subers, who died at 78 in 1916 and is buried at Rosehill in Macon:

Been Here
and, Gone
Had a Good Time

* * *

HIGHLINES: There are three kinds of men—the handsome, the rich and the majority.—Mary Singleton in "Snap Shots."

An optimist is usually a fellow who feels good.—John Drinkard in The Lincoln Journal.

Harold Martin

Green Trees Grow Where Grass Ruled

BUENOS AIRES, Argentina—It is a fine clear morning, warm as spring, but with a little wind blowing from the North down the great wide river—the Plata, which means river of silver, but which is, instead, a tawny river whose waters are the color of coffee with too much milk in it. One of the strange things here is to remember that things are reversed below the Equator.

Here, for instance, the warm winds blow from the north, and the cold comes from the south. Here January and February are summer time, the middays hot as Atlanta in July and August. Here spring comes in October, and fall in May.

It is now midsummer, but the Argentine hot months are much like the Georgia spring. There is fierce heat at noon, but the mornings are cool, and the evenings have a little chill. We are as far south of the Equator here as Atlanta is to the north of it, which gives us a roughly similar weather in reverse. But the time of day is different, for Buenos Aires lies far to the east, toward Africa, and a line drawn straight north would pass through Bermuda, and touch the tip of Newfoundland.

Buenos Aires is truly 'way down south — below the southern tip of Africa, and a line drawn straight east from here would touch no land until it struck Australia, on the other side of the world. As far to the south as the city lies, though, it gets no snow, and frost is rare. It lies along a curve of the river on a great flat plain that once was grassland, with never a tree in sight in the early days.

The Argentine, though, is a lover of trees, and he has brought them from all over the world to plant them here. All of them, from palms to pines, thrive in the rich, deep soil, and BA, for all its one time barrenness, is now one of the greenest cities in the world. Everywhere throughout the sprawling town, huge parks spread their leafy shade, and along the streets old trees rise from the sidewalks, and in front of the little restaurants, people sit in the shade in wicker chairs, sipping their coffee.

It is the time of the carnival now, and there is a great peace upon the town by day, a Sunday sleepiness. At night, though, it wakes and tosses and until 3 o'clock in the morning the streets are thronged with masked revelers. This strange fever lasts for four days. Tomorrow it will be ended. Then Buenos Aires will settle back into character again — as one of the busiest, brightest, most beautiful cities in the world.

Charles L. Allen

Jonah Reluctantly Turned to Nineveh

The prophets of Israel were men through whom God's will was expressed. They were men who attuned their lives to God and they have been examples of worthy living for millions of persons. There is, however, one prophet whose life should not be emulated, although the story of his life presents one of the great truths of religious history.

This prophet is Jonah. When you get eight or ten minutes reread the forty-eight verses found in the book of Jonah. The impression I get from this book is that Jonah rejected the will of God. The scriptures do not tell us that he ever repented.

The Lord commanded the prophet to go to Nineveh to preach. Jonah turned in disobedience from Nineveh and headed toward Tarshish which was in the opposite direction. En route the ship on which he had secured passage ran into stormy weather. The mariners, discerning that Jonah was fleeing from his God, cast him overboard and the storm then subsided. The Lord prepared a great fish which swallowed the prophet. After three days and nights in the belly of the fish, Jonah offered one of the most beautiful and devout prayers to be found in the Bible. And God relented, and Jonah was cast from the belly of the fish.

A second time the Lord spoke unto Jonah and told him to go to Nineveh and preach. This time the prophet went. He told the people of Nineveh that if they continued in their evil ways the Lord would destroy their city. And the people harkened unto his words and all of them, including the king, arrayed themselves in sackcloth, the raiment of repentance.

This repentance disturbed Jonah for, although the people did as he said, he had no love in his heart for them and would just as soon have seen their city destroyed.

What kind of preaching was that? I've known ministers who have wept because no one listened to their words, but I've never known of a pastor who wept because parishioners accepted his injunctions.

Why was Jonah disturbed? The people of Nineveh were foreigners. Jonah had no love for strangers. The religion Jonah preached he considered to be an exclusive property of his own people, and his God he wished to be the Lord of his people and of no others.

There are many folks like Jonah in America today. They wish to retain all of the good things in life for themselves. They have no desire to share the wealth and opportunity and spiritual values of this great nation with less fortunate peoples. They resent any governmental or charitable gestures which offer to other nations from our storehouse of goods and ideas.

Yet the Lord is "a gracious God and merciful, slow to anger, and abounding in steadfast love, and repentest of evil" (Jonah 4:2). He is the Lord of heaven and of earth, and the Father of all men. Should we not proclaim His Name to men of all nations and races?

James Reston

Voice of America Is Singing Off-Key

WASHINGTON—The Congress started examining one of the most interesting paradoxes in American government. This is that the United States spends more money and energy on government information and propaganda than any nation in the Western world, yet is more widely misunderstood overseas than any other leading nation.

This is true despite the fact that the United States has developed the art of advertising and public persuasion beyond anything known in other countries, and the Congress, not unnaturally, wants to know why.

One reason for this state of affairs, of course, is that the Congress itself, or some of the noisiest members thereof, have criticized the United States Information Agency so unmercifully in the post-war era that it is slightly punch-drunk.

For years the Congress questioned the necessity of its existence.

A second reason for its disappointing record is that it has concentrated on how to transmit information instead of on what kind of information to transmit. It has very little to say about what government officials say in their public statements. Nobody high in the government asks its officials whether this line or that approach will have a good or a bad effect on America overseas.

Theodore Streibert, director of the agency, has recently been brought into the top psychological policy councils of the administration, but in the main, his agency is regarded merely as a transmission belt for speeches and statements which he never sees until they are completed or delivered.

If Secretary of Defense Wilson says whatever comes into his mind (which he often does), and if this is precisely the opposite of what Secretary of State Dulles said yesterday, this is not regarded as any of Mr. Streibert's business. He is just supposed to pass along to the world what both gentlemen say, even if the world is thoroughly confused in the process.

There was a time during the war when the United States government's Information Service developed what was then known as the indirect technique of propaganda. This rested upon the assumption that the world was, and has good reason to be, suspicious of official broadcasts and pronouncements of any kind.

Accordingly, a serious effort was made to tell the American story through the eyes of citizens of other countries. For example, it was assumed in those days that the Indians would listen more attentatively to Indian correspondents, Frenchmen to French correspondents, etc., than they would to an American voice of an official American radio. And this idea was carried into many fields.

If anything, official propaganda has become even more suspect in the last few years, yet this useful device is not used nearly as much as it might be. Visitors are brought here, all right, but the foreign correspondents in Washington, most of them eager to tell the United States story and on the whole sympathetic to its cause, are often left without adequate guidance about what its policies are.

In short, there is not a government-wide information policy, tied in with the U.S.I.A., but a score of departmental information policies, whose separate and diverse pronouncements are transmitted by the U.S.I.A.

Furman BISHER

Sports Editor

All This Golf and No Pros

For what it's worth: They call Georgia the golfing capital, with its Masters, and Bobby Jones and 22 courses in Atlanta alone. But there's a striking absence of Georgians among the playing pros. How come? . . . Nashville folks may never know it, but a Negro infielder named Frank Robinson spent the off-season on the Vols' roster. In time to meet the spring training deadline, Cincinnati transferred him to the Redlegs' camp. . . . And whatever became of Paul Robeson?

While Jim Finigan, the hottest of the Athletics last year, stood his holdout ground, I was reminded of a speech a teammate made about him. "He's over-rated," said teammate. "He couldn't go to his right, so he had to play hard on the line. That put an extra job on the shortstop. I like Jim, but I can't say that he's the kind of a ball player they say he is. He just looked good because the rest of the club looked so bad." . . . Florida has recruited a halfback named Charlie Roberts. You can tell him from ours by the unexposed skull. . . . They say Willie Mays was sent to Puerto Rico to escape the pressure of a Harlem romance.

Bisher

Bluebook Magazine makes no bones about it. "The Killer Who Controls the Fights" is the title of a Dan Parker story about Frankie Carbo, March issue. . . . And Saturday Evening Post jars you with one this week by ex-pug Harry Blitman who claims he knows what it is to be punch drunk. If he does, he's the first to come back from the valley of the singing birds and ringing bells and Cauliflower McSkelton. . . . If at first you don't succeed, etc. Ike Murphy, the first of the jockey sensations, fell off the first thoroughbred he ever tried to ride.

What basketball has done to ballet! The Oklahoma team put in some pre-season training under the tutelage of a ballerina. Result: Worst record at OU in Bruce Drake's career. . . . It seems only yesterday that Red Sanders was down in Texas in a recruiting rassle over Kyle Rote. And for awhile he was the winner. But some Texans came to Vandy and spirited the boy away. . . . And whatever became of Bob Celeri?

—Trained by Mr. Poindexter Himself

Up in North Carolina last week, Atlantic Christian College sank 54 free throws in a single game—and lost, 108-85. Make a note of that, Adolph. . . . No wonder Jim (No-Hit) Wilson held out. They said the pitcher who turned in the game of the year for Milwaukee would get a four-door car, fully equipped. When it was

Hank Bauer — Jinx Poindexter — Jim Finigan — Johnny Rauch

delivered, it had shrunk to a two-door job with nothing extra, but greetings. . . . Things you'd never have suspected: That Frank Lane once signed Hank Bauer with a promise that he'd get a $150 bonus if he stuck 30 days. He got his $150.

They talk about these hot pitching beginners, such as Spooner, Worthington and old Bumpuss Jones. (Only decision Jones ever won in the majors was his starter, a perfect game.) Old Nap Rucker probably had the coldest start—two wild pitches, two wild throws and then he stood on the mound holding the ball while the winning run stole home. After which he became one of Brooklyn's heroes. . . . It turns out that Joe Thomas, one of Ears Whitworth's new lieutenants at Alabama, performed on a D-league baseball team managed by old Cracker screwball Jinx Poindexter. That kid'll bear watching. . . . Stan Musial hit his first major league home run off Rip Sewell.

And whatever became of Spike Knoblauch and the Casa Loma orchestra? Nobody would have known who I was talking about, but Spike is Glen Gray, and the Casa Loma boys, I hear, held a big reunion up in Memphis just lately. . . . Jimmy Dykes may catch on with Cleveland this year as a sort of happy wanderer from farm to farm. . . . Wrestling Red Roberts is bedded down in Tennessee from the effects of a heart attack suffered in the heat of a battle with Ray Piret at Dyersburg.

—A Volley From Wally

Wally Butts fired both barrels at "disgruntled alumni" when the Georgia Bulldog Club gathered in at the Georgian Terrace this week. The chief cell of football unhappiness has been operating in Atlanta. This may have thrown a healthy block on the complainants. . . . Look for Georgia to have one of its greatest G-Days today. Around Athens they call this the hittingest squad since Butts' early days on Ag Hill. . . . They've got some inspiration—that SEC classic that opens the season with Ole Miss next fall. That could be one of the great games of the year.

Remember a halfback named Al Hudson? Intercepted a Holy Cross pass after the final whistle and ran it back 89 yards for the touchdown that won the 1946 Orange Bowl game for Miami? He's got somebody else running for him now. He's a jockey's agent in Florida. . . . Frenchy Arcenaux, the big umpire who worked in the Dixie Series last October, has quit the Texas League staff for business. He had everything major league, except a cool temper. . . . Scoring records are falling all around, but in college football Jimmy Leech's 26 touchdowns and 210 points, 1920 at VMI, are solid as a rock.

"No terms were announced but Lane said Minoso accepted the raise offered at their first salary conference. That was reported to be about $7,500 above the $350,000 he drew last year. . . ." (Line from a story about Minnie Minoso signing with the White Sox.) No wonder Paul Richards left. They couldn't pay both of them. . . . Johnny Malangone, one of the Yankees' promising catching kids, has confessed that he's the kid who ran out on the field to shake hands with George Stirnweiss in '49. Which didn't endear him with anybody in particular. . . . A big country boy checked in for spring training with the Braves several years ago, but each day at practice he always appeared to be tuckered out. Finally, Dave Bancroft asked him, "What's wrong, kid, you look all in?" Said the rookie: "Doggone, Mister Bancroft, it's them steps. I ain't got much money and I can't afford a dime every time I want to ride that elevator, and I live on the 14th floor." . . . Selah.

FSU TAKES TO AIR, MEETS EARTH-BOUND COACH AT KC

Special to The Constitution

TALLAHASSEE, Fla., March 4—Florida State's basketball team flies to Kansas City for the NAIA tournament Saturday without Coach Bud Kennedy.

Kennedy, who doesn't like to fly and rarely does, left ahead of his charges by automobile Thursday. Kennedy, FSU coach for seven seasons, was born in Lawrence, Kans., not far from the NAIA headquarters.

The 10-player FSU squad, which rolled up a 21-3 record, best in the school's history, includes Rick Benson, Dick Artmeier, Fred Twomey, Tom Burst, Gary Wold, Bobby Williams, Ham Wernke, Jimmy Oler, Bobby Waits and Wayne Patton.

The Seminoles will represent Georgia-Florida District 25 in the week-long, 32-team national tournament that starts Monday.

ROSTER'S STRONG, MORE HELP SIGHTED

Pennant Prospects Good As Crax Look South

By JESSE OUTLAR

In five years as a Boston and Milwaukee farm club, Atlanta has harvested two pennants, four playoff berths and one Dixie Series crown. And owner Earl Mann says the outlook is brighter this spring than at any time since the Crackers vacated the independent ranks.

Mann's optimism is based more on help expected from Milwaukee than on the 40-man squad that will greet new Manager George McQuinn at Jacksonville Sunday.

However, McQuinn has the nucleus for a strong entry in eight tested vets, and there are rookies with promise mixed among the hopefuls.

Veterans among the assortment include five holdovers from the '54 grand-slam champs. They are pitchers Dick Kelly, who discovered the formula of winning late last season; steady Bill George, catcher Jim Solt, infielders Paul Rambone and Billy Porter. Pitchers Clyde King and Joe Piercey, imported from the Texas League, and infielder Bob Boring, purchased from Los Angeles, round out the list of experienced AA men.

Southpaw Matt Peoplis, branded a future major leaguer by the Braves, is the pitching rookie voted most likely to succeed. He chopped down 220 batters via strikeouts in 204 innings, while posting a 15-5 record for McQuinn at Quebec. He led the Provincial League with a sizzling 2.42 ERA.

Bob Hines, a strapping 200-pounder from Atlanta, may be ready to move up after two successful campaigns on Cracker farms. He read 19-11 at Miami Beach and Portsmouth last year, following a 13-4 run at Thibodaux in '53.

Chico Oquendo and Herb Grissom, right-handers who opened the season with last year's champs, Stu Alton and Al Dumouchelle are familiar names on the pitching list. However, Dumouchelle may not report.

Infield competition promises to be fierce. Boring, provided his back is okay, seems a cinch at third base. If Boring takes over the hot corner, Porter and Rambone will be pushed into the shortstop scuffle, along with flashy Atlanta rookie Bobby Willis. And there's still a good chance that Sammy Meeks, former Memphis star, may be pried loose from Toledo. Second base belongs to Frank DiPrima, unless he sticks with Toledo, and either Ralph Atkins or Frank Torre will be stationed at first.

The outfield is unsettled and will remain that way until Milwaukee and Toledo make their cuts in April.

One thing's for sure as the Crackers prepare for work. McQuinn has a tough assignment. Teams like Whitlow Wyatt fielded last season come along only once in many years. It's asking too much to expect another in '55. But baseball fans are a demanding breed, and they'll expect it.

Though the Crackers don't officially open their training shop until Sunday, several of the players are already en route to Jacksonville. Kelly stopped off here Friday and will motor down with Atlantans Bobby Willis and Poochie Hartsfield.

Trainer Lew Jarvis arrived on the scene Friday and set up headquarters.

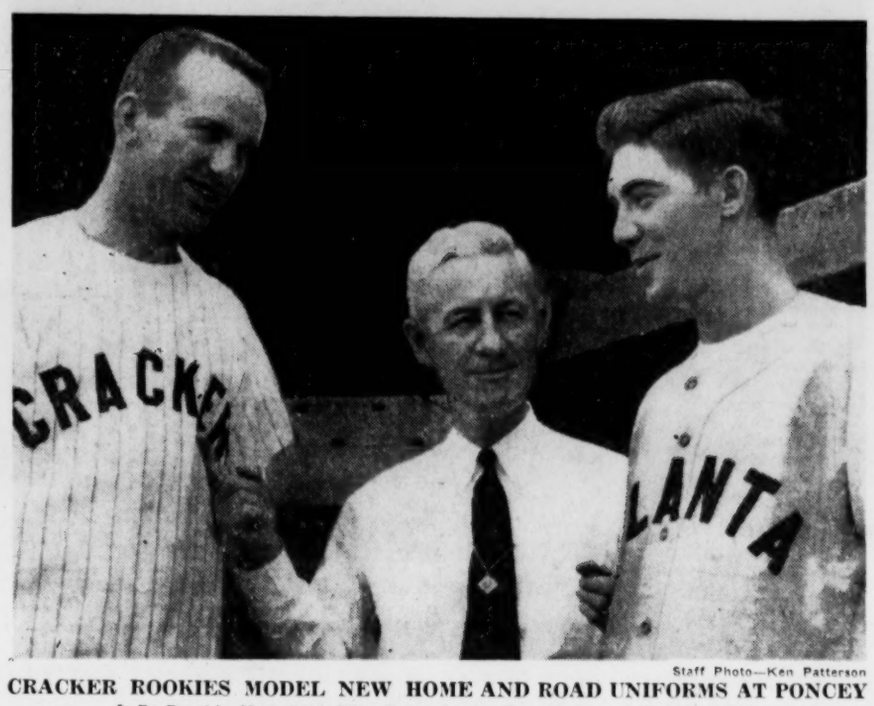

Staff Photo—Ken Patterson

CRACKER ROOKIES MODEL NEW HOME AND ROAD UNIFORMS AT PONCEY

L-R: Poochie Hartsfield, Vice Pres. Jasper Donaldson and Bobby Willis

TAKE A LOOK AT CRACKER CAST

Pitchers	B	T	Age	H	W	Yrs.	Club 1954	Home	W	L	ERA
ALTON, Stewart	R	R	24	5' 11"	160	3	Jacksonville	Watertown, N.Y.	No record		
DUMOUCHELLE, Alfred	R	R	30	5' 6½"	150	4	Jacksonville	Waterloo, Ont.	13	9	3.74
GEORGE, Bill	L	L	27	6'	175	8	Atlanta	Atlanta, Ga.	8	4	4.73
GRISSOM, Herbert	L	R	22	6' 3½"	198	3	Atlanta	Kittrell, N.C.	1	2	6.42
							Lincoln		1	2	4.50
HINES, Bob	L	R	23	6' 2"	200	3	Miami	Atlanta, Ga.	14	7	3.30
							Portsmouth		5	4	2.41
KELLY, Dick	R	L	26	6' 1"	175	6	Atlanta	Quincy, Mass.	6	4	3.90
OQUENDO, Noel	R	R	25	5' 10"	175	6	Atlanta	Playa Ponce, Puerto Rico	2	0	5.85
							Lincoln		6	6	3.94
PEOPLIS, Matthew	L-R	L	21	6'	175	3	Quebec	LaSalle, Ill.	15	5	2.42
PIERCY, Joe	L	L	30	6' 2"	185	14	Shreveport	Shreveport, La.	10	4	
ROBERSON, Mack	R	R	23	6'	175	2	Austin	Austin, Texas	17	10	2.97
RODRIGUEZ, Fernando	R	R	30	6' 1"	185	10	Greenville	Havana, Cuba	11	14	3.57
THOMAS, Elmer						4	Greenville	Fort Mill, S.C.	15	9	4.22
TOSHEFF, Bill	R	R	27	6' 1"	175	3	Tampa	Gary, Ind.	13	5	2.61
							Corpus Christi		8	6	5.49
WHALEY, Charles	L-R	R	23	6' 9"	200	2	Statesboro	Pelzer, S.C.	11	11	4.22
ZEBROWSKI, Al						1	Eau Claire	Thorndike, Mass.	1	5	5.58
KING, Clyde	R-L	R	29	6' 1"		11	Tulsa	Goldsboro, N.C.			
Catchers									Aver.		RBI
CASEY, William	R	R	24	6' 1"	190	7	Jacksonville	San Diego, Cal.	.182		20
DYE, Benjamin	L	R	22	6'	180	2	New Iberia	Hartwood, Va.	.313		33
JONGEWAARD, Roger	R	R	18				Boise	Long Beach, Cal.	.333		38
KUYKENDALL, Bob	R	R	18	5' 11"	180	1	Statesboro	Hazelwood, N.C.	.262		27
SOLT, Jim	R	R	26	5' 11"	205	7	Atlanta	Charleston, S.C.	.321		50
WELLS, Clarence	R	R	22	6'	200	3	Evansville	North Hollywood, Cal.	.282		72
Infielders											
ADKINS, Kenneth	R	T	24	5' 10"	160		In service	Lenoir, N.C.			
BORING, Bob	R	R	28	5' 11"	180	5	Los Angeles	Marietta, Ga.	No record		
DAMIANO, Don	R	R	21	5' 11"	176	3	Evansville	Brooklyn, N.Y.	.220		32
KRSNICH, Mike	R	R	23	6' 1"	180	3	Evansville	West Allis, Wisc.	.287		84
PORTER, Billy	R	R	26	5' 8½"	160	4	Atlanta	Worcester, Mass.	.263		38
RAMBONE, Paul	R	R	27	6'	180	7	Atlanta	Dewfield, N. J.	.260		69
REYNOLDS, Bill	L	L	22	5' 8"	180	1	New Iberia	New Orleans, La.	.340		124
SMITH, Jimmy	R	R	23	6' 1"	180	2	New Iberia	Monette, Ark.	.323		115
WILLIS, Bobby	R	R	22	6'	170	2	In service	Atlanta, Ga.			
Outfielders											
BIGHAM, Charles							Quebec	Dallas, Texas	.285		35
CHRISTIAN, Joseph	R	R	23	5' 11"	165	5	Lincoln	McKees Rocks, Pa.	.284		13
LeBLANC, Remy	R	R	29	6' 2"	180	13	New Iberia	New Iberia, La.	.313		129
MICKOOL, Robert							First year player	Fall River, Mass.			
PETERSON, Walter	R	R	24	6'	195	1	Quebec	Round Rock, Texas	.270		20
							Corpus Christi		.315		38
							Evansville		.270		12
STALKER, Robert	L	R	23	5' 11"	185	2	Evansville	Braintree, Mass.	.302		45
TURCO, John	R	R	24	5' 9"	175	2	Jacksonville	Walpole, Mass.	.263		17
							Evansville		.306		31

Harper May Not Play In G-Day Tiff Today

Sophomore Hearn Expected To Start for White Squad

By AL THOMY

Constitution Sports Writer

ATHENS, March 4—Georgia's Bulldogs will stage their annual spring family fuss here Saturday afternoon at 2, and they look for some 15,000 neighbors and friends to watch the G-Day battle in Sanford Stadium.

There is no favorite for the game, which will feature the Bulldogs in a house divided into Reds and Whites. It's the 13th annual spring contest, making it one of the oldest—if not the oldest—game of its type in the land.

The tradition dates back to 1941, when Frankie Sinkwich captained the Reds to a 21-0 victory over Capt. Heyward Allen's Whites. Perhaps the most famous game of the series came in '42 when Charley Trippi's Reds edged Sinkwich's Whites, 21-14. Both were named to all-America teams.

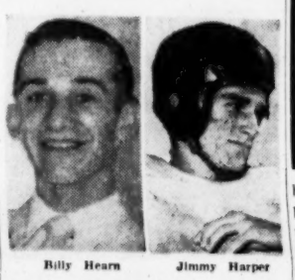

Billy Hearn — Jimmy Harper

Captains for Saturday's affair are quarterback Jimmy Harper (Whites) and fullback Bobby Garrard (Reds). However, Harper may be an inactive leader due to a sprained ankle. To plug this gap in the Whites' lineup, Coach Wally Butts has shifted Billy Hearn, an up-and-coming sophomore from Eatonton, from the Reds to the Whites. Hearn has had the best passing percentage record during spring practice.

Butts, now starting his 17th season at the Bulldog helm, considers the game a toss-up. Plans call for each team to start four seniors, six juniors and one sophomore. Of course, if Hearn starts for Harper, the Whites will have two sophs.

Injuries will keep six lettermen from the game, senior end Matthew Arthur, junior tackle Bob Van Buren, senior guards Len Spadafino and Willie Fowler, senior left halfback John Bell and senior right halfback Jimmy Williams.

Although quarterback Dick Young of the Reds and Harper and Hearn are expected to throw their share of the passes, the game is expected to present the Bulldogs' new plan of equal emphasis on the running game.

Football won't be the only attraction in Athens Saturday as the city takes on a festive spirit. A colorful downtown parade begins at 11:30 a.m. It will be led by the famous Parris Island Marine band and drum and bugle corps, followed by members of the Georgia varsity football squad in convertibles and the university Air Force and Army ROTC units and their bands.

Following the game, a dance will be held in Stegman Hall from 8 to 12.

Probable starting lineups:

REDS—Roy Wilkins and Laneair Roberts, ends; Pud Mosteller and Jimmy Brown, tackles; Tony Cushenberry and Don Shea, guards; Bill Saye, center; Young, quarterback; Bobby Ruark and Charles Harris, halfbacks, and Bobby Garrard, fullback.

WHITES — Angelo Monti and Cleve Clark, ends; Jerry Griffin and Walter White, tackles; Wayne Dye and George Mitchell, guards; Billy Carrollton, center; Harper or Hearn, quarterback; Wendell Tarleton and Henry Dukes, halfbacks, and Knox Culpepper, fullback.

THE ATLANTA CONSTITUTION PEACH SPORTS SECTION

Vet Junior Wooten To Pilot Greenville

Crax Star Leaves Southern To Boss Atlanta Farm Club

Earl (Junior) Wooten will close the books on a spectacular 10-year career in the Southern Association and manage Greenville of the Tri-State League this season.

The Constitution learned from a Greenville source Friday that Wooten will sign a contract Monday to pilot the Class B Atlanta Cracker farm club.

Wooten, contacted by telephone in Greenville Friday, refused to confirm or deny the story. His Pelzer basketball team is playing in the Textile tournament in that city.

However, a reliable authority said that Wooten and Greenville officials agreed on salary terms this week.

The 31-year-old outfielder, who served as Whitlow Wyatt's handy man on Atlanta's championship club last year, is the dean of Southern Association players.

He broke in with Chattanooga as a pitcher in 1944, but was converted into an outfielder. With the exception of a tour with Washington in 1948, Wooten was never away from the Southern for a full season.

Wooten earned a reputation as one of the finest outfielders ever to play in the Southern. He was inserted into the Cracker outfield in late innings as defensive insurance last year.

New Cracker manager George McQuinn had counted on Wooten as his fourth outfielder and first base coach. However, Earl Mann readily granted the Greenville club permission to dicker with Wooten as a manager.

The Crackers purchased Wooten and the late Charlie Workman from Chattanooga in 1951. However, Wooten did not figure in Dixie Walker's plans, so he was shipped upstairs to Milwaukee, then a member of the American Assn.

He returned to Poncey in 1952 and enjoyed his most prosperous season. Shifted to first base, he batted a robust .347 and led the loop in fielding. Though he was never recognized as a power hitter, Wooten topped the circuit in triples, banging out 15 in 1949.

He is a member of the Southern's exclusive 1,000-hit club, collecting 1,370 safeties in 10 campaigns.

Wyatt hailed Wooten as an exceptional managerial prospect last year, and Greenville must have been listening.

The four-club Tri-State does not open its season until April 28, so Wooten will visit the Crackers' Jacksonville camp in search of players. Vern Petty, Atlanta third baseman for the past four years, will handle the hot corner for Greenville. —OUTLAR.

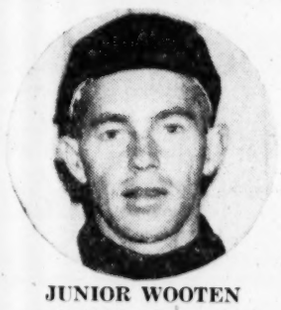

JUNIOR WOOTEN

Senior at Greenville

SEC FIVES WRAP IT UP; MUMMERT IN HOSPITAL

This is positively the last night for Southeastern Conference basketball—maybe.

Three games are scheduled Saturday night and the odds say that they should close the book except for NCAA tournament play. But the "maybe" is still there.

For two of the games involve the one-two teams in the standings, Kentucky and Alabama. The Wildcats, leading the pack with an 11-2 record, are at home to Tennessee. Alabama, runnerup at 10-3, plays Auburn at Montgomery. Should Kentucky lose, Bama win, the race would be thrown back into a tie.

Third game on the night's schedule sends Mississippi State to Mississippi. This one settles nothing but a local feud.

Auburn and Tennessee both have big stakes in their games. The Plainsmen, picked for nothing at the start of the year, can gain a share of sixth place and a spot in the first division. Tennessee is battling with Tulane for fourth place.

Auburn's upset hopes took a nosedive Thursday night when regular center Gordon Mummert underwent an emergency appendectomy at Lee County Hospital. Mummert, a 6-4 Atlantan, would have closed out his career against Alabama but instead 6-6 Mack Lee will probably start. Bill Kirkpatrick, Auburn's captain and leading scorer, will also wind up his career Saturday.

In previous meetings between the big rivals, Alabama trounced Auburn, 99-78, in Montgomery and Kentucky slugged the Vols, 84-66 in Knoxville. —FOX

Gordon Mummert

A-Day Looks Like a Blue Day At Auburn Spring Grid Preview

Hoppe Makes 'Varsity' Debut

AUBURN, Ala., March 4—It will be experience against ambition Saturday when Auburn's Blue and Orange squads close out spring practice with the annual A-Day game. Kickoff is 2 p.m. (CST) at Cliff Hare Stadium, with 10,000 expected.

Five seniors, five juniors and only one sophomore will start for the Blue squad, favored by two touchdowns. The Oranges list only two seniors among their starters, four juniors and five sophomores.

The Blue lineup, except for two spots hit by injuries, figures to be the same one that will answer the bell on opening day next fall. It is an experienced, battle-tested crew that knows where it stands.

The Oranges, even the upperclassmen, are reserves, newcomers. They're battling for jobs and their fire has enabled them to beat the Blues occasionaly in scrimmage.

Only sophomore in the starting Blue lineup is Bobby Hoppe, the heralded halfback from Chattanooga. Rest of the backfield lists junior Howell Tubbs at quarterback, senior Fob James at left half and senior Joe Childress at fullback.

Bob Scarbrough — Frank D'Agostino

Seniors in the line are tackles Frank D'Agostino and M. L. Brackett and guard Bob Scarbrough. Juniors are ends Jerry Elliott and Jerry Sansom, guard Dickie Steber and center Frank Reeves.

Steber and Sansom are the only two who probably won't be starters next fall. Steber is subbing for Chuck Maxime, Sansom for Jim Pyburn, both out with injuries.

The Orange team's only seniors are in the backfield, Bill Burbank at quarterback, Alton Shell at right half. Sophomore Billy Peeples of Griffin will be the left half, junior Jim Walsh the fullback.

The line has sophomores Hindman Wall and Red Phillips at ends, juniors James Warren of Valdosta and Paul Terry at tackles, junior Ernest Danjean and sophomore Tim Baker at guards and sophomore Billy Pappanastos at center.

Experience Vs. Ambition

"We'll be ragged," Coach Ralph Jordan predicts. "But no one particularly worries about this on A-Day. Next fall we'll polish up our timing and get the sophomores ready for Southeastern Conference football."

Jordan named eight seniors as Blue captains, four as Orange captains and announced the coaching staffs Friday.

Blue captains are James, Childress, D'Agostino, Brackett, Scarbrough, Dalton Bynum, Ronnie Whitlock and Pyburn with Shot Senn, Buck Bradberry and Gene Lorendo the coaches. Orange captains are Shell, Burbank, Jimmy Powell and Johnny Adams with Hal Herring, Dick McGowen and Joe Connally the coaches.

BLUE		ORANGE
Sansom (195)	le	Wall (190)
D'Agostino (220)	lt	Warren (220)
Scarbrough (210)	lg	Danjean (220)
Reeves (205)	c	Pappanastos (210)
Steber (190)	rg	Baker (180)
Brackett (240)	rt	Terry (210)
Elliott (190)	re	Phillips (200)
Tubbs (190)	qb	Burbank (185)
James (170)	lh	Peeples (175)
Hoppe (175)	rh	Shell (170)
Childress (195)	fb	Minor (190)

Kickoff: 2 p.m. (CST).

Downey Faces Lesser Today

ORMOND BEACH, Fla., March 4 (AP)—Pat Lesser and Mary Ann Downey, two rock-steady players with strong iron games, won their semifinal matches today in the Women's South Atlantic Amateur golf tournament.

Miss Lesser, the defending champion from Seattle; and Miss Downey, the 1953 runnerup from Baltimore, will meet in the 36-hole final tomorrow.

Pat defeated Marjorie Burns of Greensboro, N.C., 4 and 3 and Mary Ann ousted medalist Wiffi Smith of La Canada, Calif., 1 up to reach the championship round.

Starting Saturday at 2 PM
5th ANNUAL SOUTHEAST SPORTS SHOW
Wonderful As All Outdoors
8 Days, March 5 thru 12
See Amusement Pages For Details
ATLANTA AUDITORIUM

The Whole Town's Grabbin' FOR OLD LOG CABIN BRAND straight bourbon whiskey 6 years old
STRAIGHT BOURBON WHISKEY • 86 PROOF NATIONAL DISTILLERS PROD. CORP., N.Y.

Ensley, Dinwiddie Spark Georgia Win

Bulldogs Close Best Year Since '46, on 69-61 Note

ATHENS, March 4—They came to say goodbye to three seniors here Friday night, only to watch an upstart sophomore and a poker-faced junior fire the Georgia Bulldogs to a 69-61 victory over Florida and give the Athenians their best Southeastern Conference record since 1946.

Coach Red Lawson's Bulldogs concluded their SEC season with a 7-7 record, finest since their 6-6 mark in '46. The record is good for a sixth-place tie with Georgia Tech.

Morris Dinwiddie, hitting nine for 12 shots in the second half, was the man who put the spark in Georgia's late drive to prevent a Gator rally. When Florida threatened to pull up in the last seven minutes, Dinwiddie dropped in a couple of long shots to crush the Gator hopes.

Sophomore Bill Ensley, playing one of his best games, teamed with Dinwiddie in that torrid last-quarter. The Bulldogs held a precarious 54-48 lead when the two went to work. In short order, they scored 10 points, six by Dinwiddie and four by Ensley, to give Georgia a 64-56 lead with only two minutes left to play.

Dinwiddie counted 21 points for his night's work, while Ensley dropped 18. In addition to his scoring, Ensley was the top rebounder of the night.

Center Allen Parrish, firing like mad in the first 10 minutes, scored 14 points in a supporting role. Ten of his points came in the first 10 minutes.

Parrish topped the seniors in scoring. Murphy McManus, second only to Zippy Morroco in Georgia's total point files, hit 13 points to bring his season's mark to 483.

Florida's Bob Emrick scored 12 points to hike his season's total to 392, a Gator all-time high for one season. Harry Hamilton held the old mark of 365.

Sonny Powell of the Gators, also moved into the record department. He cashed eight points and moved into second place in Florida score books. He tallied 16, now has a total of 1,111 which trails Hans Tanzler's 1,221.

The Gators ended their conference season with a 5-9 record.

—THOMY.

FLORIDA (61)	G	F	P	T	GEORGIA (69)	G	F	P	T
E'rick,f-c	5	2	4	12	Potts,f	1	1	2	3
Tebbetts,f	2	4	4	8	Ensley,f	7	4	3	18
Cpland,f	4	1	3	9	Parrish,c	5	4	0	14
Doss,c	8	0	4	16	M'M'us,g	3	7	1	13
Powell,g	6	2	4	14	D'widdie,g	8	5	2	2
Nims,g	1	0	3	2					
Totals	26	9	22	61	Totals	24	21	8	69

Halftime Score: Georgia 35, Florida 28. Free Throws Missed: Florida—Touchberry, Emrick 3, Copeland. Georgia—Ensley 8, McManus 5, Dinwiddie 3, Potts 2.

A ROUGH DAY FOR TWO ROOKIES

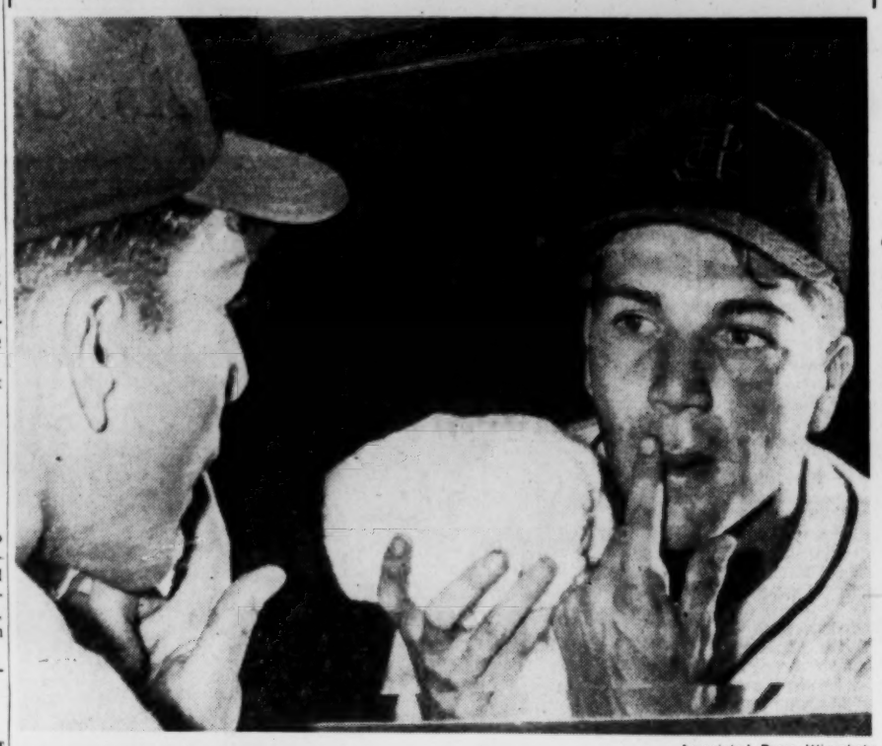

Associated Press Wirephoto

TENDER REFLECTION —ST. PETERSBURG, Fla., March 4—Reflected in the clubhouse mirror, rookie third baseman Ken Boyer gingerly feels his upper lip after being hit in the mouth while trying to field a ground ball. Boyer, who's holding an ice pack in his other hand, is expected to fill Ray Jablonski's third base slot for the St. Louis Cardinals this year.

Giant, Brooklyn Feud Erupts Between Lippy, 'Silent' Alston

Hearn Makes First Game Showing Today; Yost May Try Outfield; Mathews Hot

VERO BEACH, Fla., March 4 (AP)—A new feud between the Giants and the Dodgers erupted today with one of the participants a surprise entry.

He's usually mild-mannered Walter Alston, manager of the Brooklyn club.

Alston took umbrage at a recent crack by Giants boss Leo Durocher that the Dodgers would be in trouble if Jackie Robinson, Pee Wee Reese or Roy Campanella did not play regularly.

"The Giants would be in worse trouble if they lost any one of their regulars," said Alston. "If everything else was favorable we could still win by losing one. Several men had poor seasons last year and we finished only five games behind."

Reese, the All-Star shortstop and Brooklyn regular for 15 years, worked out at third base, thereby clearing the path for the long-heralded trials of Chico Fernandez and Don Zimmer at short.

PHOENIX, Ariz. — Manager Leo Durocher named Jim Hearn, Paul Giel, George Spencer, Al Worthington, Joe Margoneri and Pete Burnside as the pitchers for the New York Giants' first intrasquad game tomorrow. It will be a six-inning game and each will work a full inning, pitching for both sides.

ORLANDO, Fla.—Chuck Dressen, manager of the Washington Senators, said he may shift Eddie Yost, a fixture at third base for 10 seasons, to the outfield. Dressen said the move will depend on how well three challengers for the third base post show up. They are Bruce Edwards, Harmon Killebrew and Roy Dietzel.

BRADENTON, Fla. — "The Babe's hitting the fences again. Looks like a big year for him." That was pitcher Ernie Johnson talking at the Milwaukee Braves' training camp here as Eddie Mathews bounced 420-foot drives off the right field wall in batting practice. "Guess I'll go for the home run title this year," said Mathews.

ST. PETERSBURG, Fla.—Manager Casey Stengel conceded that his pitching staff is inferior to that of the Cleveland Indians and said his main problem is to find a No. 4 starter for the New York Yankees. He added he would trade for him if none of the men here in camp measured up. The manager listed left-hander Whitey Ford as his No. 1 pitcher. Bob Grim is No. 2 and Bob Turley, the speedballer obtained from Baltimore, rates third. Spot pitcher Eddie Lopat rates No. 5.

FT. MYERS, Fla. — They laughed when Branch Rickey Jr. raved about Al Grunwald's pitching arm last season. But after six frames of an intrasquad game, Pittsburgh Pirates Manager Fred Haney was inclined to take back some of the chorties. Grunwald, a 25-year-old left-hander, worked himself out of a couple of jams, and displayed enough pitches to win with control.

CLEARWATER, Fla.—Manager Mayo Smith experimented with Granny Hamner at shortstop and Bobby Morgan at second as he juggled the infield of the Philadelphia Phillies. Hamner played second and Morgan filled in at shortstop last year.

WEST PALM BEACH, Fla., Jim Finigan, highly rated young third baseman, signed his 1955 contract with the Kansas City Athletics, ending a brief holdout. It was believed Finigan will get between $9,000 and $10,000. The signing of Finigan leaves only second baseman Forrest (Spook) Jacobs outside the fold. As the A's held their breath, southpaw Bobby Shantz stepped to the mound and pitched for 10 minutes. When his first half-speed throwing was over, Shantz said the valuable arm felt loose.

ST. PETERSBURG, FLA.,—Rookie Ken Boyer still is counted on as a third base replacement for Ray Jablonski, traded to Cincinnati, but St. Louis Cardinal Manager Eddie Stanky wants to see how Boyer looks at shortstop, too. Boyer has been working more at short than at third and Stanky plans to start him at short in the first exhibition next Thursday.

LAKELAND, Fla.—Manager Bucky Harris of the Detroit Tigers named shortstop Harvey Kuenn leadoff batter in Detroit's 1955 lineup. The Tigers also announced the signing of their third Negro player, Wycliffe N. Morton, 22-year-old outfielder from Howard University at Washington, D.C. He was given a contract with the Tigers' Class A farm at Augusta, Ga. in the South Atlantic League.

TUCSON, Ariz.,—Herb Score, a shy rookie who's getting a big buildup, will pitch in the Cleveland Indians' first intrasquad game tomorrow.

Jones, Pearson, Dacula, Pitts Storm Into B-C Girls' Finals

Roopville Six Loses Thriller

By MORT PERSKY
Constitution Sports Writer

MACON, March 4—Girls from Jones County and Pearson in Class B and from Dacula and Pitts in Class C had Saturday night dates in the GHSA state basketball tournament finals after thrashing distinguished foes in semifinal games here Friday night.

A balanced attack that kept Wheeler County of Alamo off balance made Pitts the first finalist. Pearson's Nellie Marlow winged her accurate shots over the heads of a rugged Armuchee defense for victory in the night's second game.

Louise Brown outshot and fellow-forwards Jane Franklin and Jo Huff outmaneuvered Roopville for the finals position opposite Pitts.

And in the last fray, Jones County of Gray had Kitty Sue Pennington bottle up Kay Crittenden of Dawson's Terrell County High while Carolyn Williams filled the basket across the court. That was part of the semifinal story, but there was more to it than that.

Nellie Jumps 'Em

The guarding of Armuchee 1954 all-state guard, Patsy Keasler, was powerless against the long jump shots of '54 all-Stater Nellie Marlow as Pearson knocked down the Armuchee six, 48-42.

Marlow rang up 24 points, and when she wasn't stretching the cords herself she was passing off to Bonnie Tanner, who drove in close for 21 markers. Jackie Miller, scorching 'em for 22 in the second half, tried valiantly to bring the Armuchee team back from a 23-15 slump at halftime.

Miller's final count was 29, and since Armuchee never had the lead, she didn't get the chance to demonstrate the ball-handling wizardry she employed to freeze out Glennville Thursday.

Dacula's Deep Freeze

Jane Franklin and Jo Huff began freezing the ball with six minutes to go in Dacula's 59-55 squeeze past Roopville. Outclassed as marksmen by Roopville forwards, Coach B. V. Archer's forward trio mystified the Hornette guards, who were afraid to press until the very last. Meanwhile Mae Everett, pivot guard for Dacula, was finding Roopville's Linda Bell not quite so unstoppable as she had been in the quarterfinals. Bell still scored 24 points and ace Laverne Traylor fired away for 21 more.

Roopville, with Bell laying up short ones and Traylor shifting for push shots and long jumps, went ahead early and soared to a 20-11 first quarter advantage. They held that advantage until Dacula's Louise Brown, who had 37 markers, tied it 32-32 at halftime.

Pitts Trio Hot

McClain hit 24 points, Warren 21 and Moore 18 as Pitts smacked Alamo. Pitts went ahead to stay at the end of the first quarter and had piled up a 10-point bulge by intermission. Lane Hartley, the Alamo lady who drops 'em in from any range, brought her team eight points closer in the third quarter.

Jones Had Williams

Carolyn Williams pushed Jones County far ahead at the starting gun and R. T. Johnson's girls kept rambling until they reached a 64-48 decision over Terrell County. Williams had 29 for the night.

That was six less than Dawson's Crittenden had, but Crittenden couldn't make up for a six-point first half, when she was under surveillance of Gray's Pennington. Behind 29-12 at intermission, the Terrell girls lost by a respectable margin when Crittenden began to strike. She had 29 in the last half.

CLASS B

Jones County (64)		Terrell County (48)
Wheeler (18)	F	Crittenden (35)
W. Jackson (17)	F	Chambliss (9)
Williams (29)	F	Nichols (2)
Alexander	G	Paul
Falendore	G	Bridges
Pennington	G	Carlisle

Score at Half: Jones County 29, Terrell County 12.

Subs: Jones County—Middlebrooks, Toland. Terrell County—Powell, Reese (2), Lindsay, Todd.

Pearson (48)		Armuchee (42)
Marlow (26)	F	Miller (29)
B. Tanner (21)	F	Lowery (13)
Guthrie (1)	F	Rogers
Wells	G	McDermont
P. Tanner	G	Keasler
D. Tanner	G	Terrell

Score at Half: Pearson 23, Armuchee 15.

Subs: Pearson—None. Armuchee—Fleming.

CLASS C

Wheeler Co. (53)		Pitts (63)
Q. Clark (14)	F	Warren (21)
Hartley (33)	F	McClain (24)
Kent (4)	F	Moore (18)
Page	G	Davis
Yawn	G	Conner
Sara Clark	G	Smith

Score at Half: Pitts 36, Wheeler County 26.

Subs: Wheeler County—Sandra Clark (2). Pitts—None.

Dacula (59)		Roopville (55)
Franklin (6)	F	Bell (24)
Brown (37)	F	Traylor (21)
Huff (16)	F	Gentry (10)
Towler	G	McLendon
Fischleseur	G	Stephens
Everett	G	Morris

Score at Half: Dacula 32, Roopville 32.

Subs: Dacula — Greeson. Roopville — Nolan.

Associated Press Wirephoto

FORGOT TO DUCK—TUCSON, Ariz., March 4—Rookie pitcher Bill Meyer is treated by trainer Wally Bock after stopping a line drive with his chin while pitching batting practice Friday. Meyer, who pitched at Reading last year, is getting a trial with Cleveland.

Gators Take SEC Lead in Last Event

Slip by Bulldogs In 400 Relay

NASHVILLE, Tenn., March 4 (AP). The University of Florida came from behind to score 50 points to take over the lead in the 14th annual Southeastern Conference swimming meet at Vanderbilt tonight.

The Gators were held scoreless in the opening of the meet, but gradually pulled to within three points of Georgia going into the last event, then won the 400-yard freestyle relay finals to take the lead.

The scores after the first night's finals: Florida 50; Georgia 47; Georgia Tech 41; Kentucky 27; Vanderbilt 9.

50 Freestyle (Finals)—Messick (Ky.), Reed (F), Sears (F), Walker (GT), Baumgardner (GT), Mirkis (Fla.); 0:23.5.

200 Backstroke (Finals)—Gentry (Ga.), Duganne (F), Van Leer (GT), Terry (Ga), Wills (V), Caro (Fla); 2:25.0.

220 Freestyle (Finals) — Bollinger (Ky), Fisher (F), Browne (GT), Charles (GT), Dumbroff (G), Walker (GT), 2:19.2.

200 Breaststroke (Finals)—Stolz (G), Schaeffer (F), Arnold (G), Ridout (F), Meyer (K), Compton (V), 2:29.3.

One-Meter Fancy Diving (Finals)—White (F), Boyd (G), Kidd (G), Sanders (G), Hill (G), Ballard (GT), 363.85.

400 Freestyle Relay—Florida (Fisher, Phil Hacker, Read, Sears), Georgia Tech, Georgia, Vanderbilt, Kentucky.

AAU Tourney Starts Tuesday

High school boys' and girls' and Class B men's and women's divisions of the Georgia AAU basketball tournament will be played Tuesday through Saturday at the Roosevelt High gym. Late entries may be phoned to Dr. Herbert Phillips, Southeastern Regional Director, Saturday at CRescent 5236.

Two of the South's finest quintets, Jean's Restaurant of Columbus and Gibbs Shipyard of Jacksonville, Fla., will tangle at the same site Saturday night for the SE regional men's crown, the winner to gain a berth in the national meet.

Tulane Routs LSU, Ties for 3d Place

NEW ORLEANS, March 4 (AP)—Tulane closed its basketball season tonight with an 82-53 victory over arch-rival Louisiana State and clinched a tie for third place in the Southeastern Conference.

LSU (53)	G	F	P	T	TULANE (82)	G	F	P	T
Sigler,f	2	0	0	4	Brennan,f	3	5	1	11
M'N'ly,f	2	1	1	5	Stumpf,f	3	0	3	6
Belcher,f	3	2	4	8	Delpit,f	2	1	2	5
Rushing,f	5	3	3	13	Tyner,f	0	0	0	0
Lee,f	0	2	0	2	Now'ski,c	5	7	4	17
Clark,c	1	2	5	4	Murphy,c	0	2	0	2
Holt,c	0	0	0	0	Wallace,c	1	0	1	2
Magee,g	3	0	4	6	Cervini,g	5	17	2	27
Sebastin,g	5	1	5	11	Stoll,g	4	2	5	10
Fahey,g	0	0	3	0	Colhern,g	1	0	0	2
Totals	21	11	22	53	Totals	24	34	18	82

Halftime Score: Tulane 34, LSU 22.

Free Throws Missed: LSU—McNeilly, Clark 2, Sebastian 2, Magee 3, Rushing 2, Belcher, Holt 2. Tulane—Brennan, Nowakowski 3, Cervini 3, Delpit.

Associated Press Wirephoto

CHICO VEJAR (R) LANDS A HARD RIGHT TO JAW
Billy Graham's Hair On End After Taking Punch

Barber, Marty Furgol Deadlock at Baton Rouge

Lead Field by Two as Romans Blows to 75; McGuire Close

BATON ROUGE, La., March 4. (AP)—Jerry Barber of Los Angeles and Marty Furgol of Lemont, Ill., played steady subpar gold in an erratic field today to take a two-stroke lead at the midpoint of the fourth annual $12,500 Baton Rouge Open golf tournament.

Barber had the best round of the day, a five-under-par 67, to add to his first-round 67 for a 134 total.

Furgol's 68 was two strokes over his opening 66 but still good enough to tie for the lead as most early leaders soared from their sizzling first rounds.

Walter Romans of Baltimore, first-day leader with seven-under-par 65, ballooned 10 strokes to 75 for a 140 total, barely making the top 20 today.

Furgol and Barber complained about their putting.

Barber said, "I'm shooting good golf, but those putts just won't drop. I missed an 18-inch putt on the 15th hole and a three-footer on the 18th."

Furgol said, "I'm shooting better than I ever did, but not putting too well, but I haven't had a bogie in two rounds."

Paul McGuire of Wichita, Kans., was four strokes over his opening round 66 with 70 today, but took third with his 136 total.

Two strokes back of McGuire were Art Wall of Pocano Manor, Penn., and Bud Holscher of Apple Valley, Calif., with 138.

Second round leaders:

Marty Furgol, 66-68—134; Jerry Barber, 67-67—134; Paul McGuire, 66-70—136; Art Wall, 70-68—138; Bud Holscher, 66-72—138; Peter Thomson, 71-68—139; Jackie Burke, 67-72—139; Fred Wampler, 69-70—139; Ed Furgol, 68-71—139; Billy Maxwell, 70-69—139; Dow Finsterwald, 68-71—139; *Johnny Pott, 70-69—139; Harold Williams, 69-71—140; Billy Nary, 67-73—140; Mike Dietz, 70-70—140; Gene Littler, 69-71—140; Walt Romans, 65-75—140; Bo Wininger, 70-70—140; Art Doering, 71-69—140; Cary Middlecoff, 68-72—140; Al Brosch, 71-69—140.

*Amateur.

Vejar Whips Graham by Split Decision

NEW YORK, March 4 (AP)—Chico Vejar Friday night hustled his way to a split 10-round decision over 32-year-old Billy Graham in a nationally telecast bout at Madison Square Garden. Vejar weighed 152, Graham 148½.

It was the old story of the ring—youth must be served. Vejar just had too much scrap and fire for the old fire horse who missed wildly at times and hardly resembled the classy boxer who almost took the welterweight crown from Kid Gavilan a few years ago.

It was Graham's 125th fight and the first time in his career that he has lost three straight. He said before the fight that he might "pack it in" if he lost to Vejar.

There were no knockdowns in the scrap and nothing close to one.

Jackets Collect Record $175,868 For Bowl Trip

DALLAS, March 4 (AP)—Georgia Tech and Arkansas collected $175,868.48 each for playing in the 1955 Cotton Bowl game, a final accounting of receipts showed today.

The amount for each team was a Cotton Bowl record and the highest for a participant in any football game in history, outside the Rose Bowl, Cotton Bowl spokesmen said.

Georgia Tech won the game, 14-6.

Druid Thinlies Nip Carrollton

Joe Chambers, defending state Class B discus champ, chipped in with 13 and one-half points but it was all in vain as his Carrollton High mates dropped a 53-50 decision to Druid Hills in the season's first track outing for both high schools Friday afternoon at Emory.

Chambers took first place in the 440, second in the century, second in the discus, third in the shot put and was a member of the winning 880-yard relay unit.

Jeff Davis' Johnson Scores 52

Taylor Gets 35 In Baxley Win

DOUGLAS, March 4 (AP)—The same two Region Two sextets that battled in the state Class A high school basketball tournament finals in 1953 and 1954 will match baskets for the coveted crown in 1955.

Shelvie Johnson, 6-foot-four junior forward who shot a tourney record 58 points against Winder the night before, fired a shocking 52 Friday night and put Jeff Davis in the finals with a 78-52 victory over Tifton here.

Appling County of Baxley, twice winner over Jeff Davis this year and winner of the Region Two crown, thrashed Cook High of Adel, 64-60, as Eloise Taylor led the way by firing 35 points, mostly with her deadly jump shot.

Thus does Jeff Davis, which dumped Baxley in the 1953 and 1954 finals and Cook in the 1952 finals, get a chance at an unprecedented fourth consecutive state crown in the 8:30 Saturday finals. Friday's losers will play for third place at 7 o'clock.

The Cook sextet surprised by making the Baxley team hump all the way, Shirley Godwin sparking the underdogs by hitting for 37 points.

Cook came within four points of the Appling point total in the closing minutes after Baxley captain and star guard Bobbie Ett Mincey, went out on fouls with six minutes left.

Jeff Davis (78)		Tifton (52)
Johnson (52)	F	Tottle (25)
M. Quarterm'n (22)	F	Jackson (17)
J. Quarterman (2)	F	Willis (10)
Hutto	G	Kendricks
Jacobs	G	Davis
Ray	G	Drawdy

Subs: Jeff Davis—Hand (2), Carter, Sellers, Towns, Smith, Miller, Underwood. Tifton—Hutchenson, Morris, Smith, Baldree, Bance.

Appling County (64)		Cook High (60)
Miles (13)	F	Godwin (37)
S. Turner (16)	F	Cox (10)
E. Turner (35)	F	Sumner (13)
Mincey	G	Fletcher
Collins	G	Lastinger
Tomberlin	G	McCranie

Score at Half: Appling County 38, Cook High 27.

Subs: Appling County — Parrish and Floyd. Cook High—B. Sumner.

HEART FUND WINDUP

Southeastern Sports Show Opens Week's Auditorium Stand Today

The world's top boating and fishing authorities, manning nearly 1,000 exhibits from the top outdoor equipment houses, poured into Atlanta Friday for Saturday's opening of the week-long Southeastern States Sports and Vacation show at 2 p.m. in the City Auditorium.

They will share billing with 10 nationally famous acrobatic, water-jousting and animal acts for the eight-day run of the show sponsored by the Georgia Heart Association.

State chairmen of the heart research fund drive, which closes with the sports show, are Charlie Motz and Walter Mitchell. Georgia Tech Coach Bobby Dodd, a super successful bass fisherman, is Fulton County chairman.

Among the champion casters and instructors here will be Nick Martin, Ted Henson and Hank Bruns. Joe Kautzky, inventor of the lazy Ike lure also will return.

Before and after the sports show activity on the auditorium stage and in the world's largest portable tank, these authorities and others will be on hand to answer questions, give casting instruction and share tall tales.

Feature acts will include the flying Ibarras on the rings and in tumbling activity, and the trained Hawthorne bears.

All Boy Scouts, Girl Scouts and Campfire Girls will be admitted free on Saturday, opening day only.

Local college men will provide part of the entertainment, competing for prizes and the city's intercollegiate canoe-tilting championship, during each evening performance.

Smith, Berg Set Jax Pace;

JACKSONVILLE, Fla., March 4 (AP)—Wearing "Lucky 13" and a rabbit's foot on her belt, Marilyn Smith of Wichita, Kan., shot one of her best rounds of golf—a 71 over the challenging Hyde Park course here today—to share the first-round lead in the Jacksonville Women's Open with veteran Patty Berg.

Members of the Ladies' Professional Golfers' Assn. are wearing identification numbers in tournaments this year and Miss Smith was assigned No. 13 for this event.

Joyce Ziske, a fellow member of the LPGA, gave her a rabbit's foot to balance out her luck and today the rabbit's foot won out.

Miss Smith credited the good score to her putting. She knocked one in from 30 feet away for a birdie on the final hole.

Miss Berg, on the other hand, was playing everything well but putts. She missed eight footers for birdies on the first two holes and that "seemed to scare me from then on," she said.

Jackie Pung, rotund Hawaiian mother of three children, was one stroke behind the leaders with 72. She birdied three of the longer par 5 holes, but bogeys on some shorter ones held her score even with par.

Scores of the leaders:

71—Marilyn Smith, Patty Berg. 72—Jackie Pung. 74—Pat O'Sullivan, Betty Bush, Joyce Ziske, Betty Dodd. 75—Beverly Hanson, Mary Lena Faulk. 76—Alice Bauer Hagge, Vonnie Colby, Betty Jameson, Betty Hicks, Marlene Bauer, Fay Crocker, Betsy Rawls.

JAMES TOWNSEND
TAX EXPERT
Short Form $2 Long Form $4
State Returns $2
Reasonable Fees for Business and Rental Returns
14 Forsyth, S. W. 8 'til 8 LA. 2508
Between Alabama St. and Viaduct

BENNETT'S GOLD STAR RESTAURANT
Bet. Stone Mountain and Avondale
Enjoy Good Food

STEAKS—LOBSTER and FRIED CHICKEN
PLENTY OF PAVED PARKING

LOANS
AUTOMOBILE—FURNITURE
PERSONAL
We Finance the Purchase of All Makes of Cars From Dealers or Individuals
OTHER LOAN SERVICES For:
• Consolidation of Bills
• Purchase of Furniture and Appliances
• Refinancing of Balance Owing on Automobile and Reducing Monthly Payments
PHONE ELGIN 0752
FREE PARKING ACROSS STREET
LOW BANK RATES AVAILABLE
CONTINENTAL ACCEPTANCE CORP.
625 Peachtree St. (Between North Ave. and Ponce de Leon Ave.)

Staff Photo—Bill Warren

JUBILANT DECATUR TEAM HOISTS ERICKSON AND ABBOTT TO SHOULDERS

Region 4-AA Girls Had Just Beaten North Fulton in State AA Tournament

Moultrie Nips Decatur, 35-34, For 2d AA Girls' Title in Row

Champs Present Nolan Farewell Present; Tovell Hits 36 as Southwest Triumphs

By MICKEY LOGUE
Constitution Sports Writer

MOULTRIE, March 4—Moultrie's girls presented Coach Jim Nolan his farewell gift a week early here Friday night by nipping Decatur, 35-34, for their second straight state AA championship.

However, Coach Wayne Renegar's Cinderella lassies had different plans for the finale, forcing the Packerettes to the wire before a belated 12 o'clock gong sounded on their title aspirations.

Martha Tovell sank 36 points, increasing her three-game tourney total to a 96, as Southwest edged North Fulton, 50-49, for third-place honors. The Bulldogs' Ann Fulton hit 29 in a losing replay of the Atlanta championship. She collected a second-place 79 for her week's work.

A breathing room only crowd was quiet during the first game but never quit yelling in the nightcap.

Entering the third quarter ahead 31-30, the beleagured Packerettes weren't sure of the outcome until Agnus Chrietzberg's two-hander scored Decatur's 34th point as the whistle blew.

Margie Hester, who led Moultrie with 17, flipped in the basket that allowed ex-Georgia Tech star Nolan to end his five-year career as Moultrie basketball and football coach on a winning note. He will shortly assume a post with the Georgia highway department.

Chrietzberg, whose blue-rimmed glasses must be equipped with high-powered sights, tabulated 12 points to join sophomore Pat Meyer at 18 in putting Decatur at the door to a double A flag.

Guards Marjorie Dickson, Noel Ramsden and Nancy Duvall had Moultrie's forwards, already strickened by nerves, far off their games most of the scrap. Playmaker Betty Piland was able to notch 14 for the winners, however.

Moultrie, which didn't use a reserve, trailed 11-8 in the first quarter, 21-18 at halftime and was behind with four minutes gone in the final period.

Defenders Ouida George and Nina Brannon came up with the ball in the last minute when the Packerettes needed it to win. And they dealt Chrietzberg and Mayer misery when they attempted shots throughout the game. However, Chrietzberg ran her tournament total to 64.

North Fulton overcame a 44-35 third-quarter deficit to scare Southwest in the final period. Carol Deal thwarted a late Wolf freeze to sink a crip with 30 seconds remaining, but Southwest retained possession until the game ended.

The Bulldogs' Charlie Maupin substituted freely while Coach Howard Brenner of Southwest stuck with his starters all the way.

Forward Gail Heard played her best game of the tournament for North Fulton in scoring 12 and exhibiting aggressive floor play.

Decatur (34)		Moultrie (35)
Chlietzberg (12)	F	B. Piland (14)
Abbott (9)	F	Hester (17)
Meyer (13)	F	A. Piland (4)
Erickson	G	George
Ramsden	G	Brannon
Duvall	G	Spooner

Halftime Score: Decatur 21, Moultrie 18.
Subs: Decatur—Redford. Moultrie—None.

North Fulton (49)		Southwest (50)
Fulton (29)	F	Doval (1)
Heard (12)	F	Tovell (36)
Deal (8)	F	Stephens (13)
Evans	G	Cowley
Grant	G	Ware
Vance	G	Waldrop

Halftime Score: Southwest 30, North Fulton 25.
Subs: North Fulton—Appling, Rabe, Kahrs, Smith. Southwest—None.

BASKETBALL RESULTS

STATE GIRLS TOURNAMENT

AA
Moultrie 35 Decatur 34 (Championship)
Southwest 50 North Fulton 49 (Consolation)

CLASS A
Appling County 64 Cook County 60
Jeff Davis 78 Tifton 52

CLASS B
Jones County 64 Terrell County 48
Pearson 48 Armuchee 42

CLASS C
Dacula 59 Roopville 55
Pitts 63 Wheeler County 53

COLLEGE

SEC
Georgia 69 Florida 61
Tulane 82 LSU 53

SOUTH
Emory & Henry 95 Union (Ky.) 89
Texas Sou. 103 Tenn. State 100

SOUTHERN CONFERENCE TOURNEY
West Virginia 89 W&L 74
Geo. Washington 67 Richmond 65

MIDWEST
Valparaiso 78 St. Joseph's (Ind.) 69

ACC TOURNAMENT
N.C. State 85 Wake Forest 70
Duke 90 (Overtime) Virginia 77

SMOKY MTN. CONFERENCE TOURNAMENT
Lincoln Memorial 64 Milligan 60

FAR WEST
Brigham Young 78 Denver 62
Utah 85 New Mexico 42

SOUTHWEST
Texas Tech 87 New Mexico A&M 58

EAST
Cornell 72 Harvard 58
Buffalo U. 88 Buffalo Teachers 74
Middlebury 77 Vermont 67

SE. J. C. TOURNEY
Young Harris 83 Tenn. Wes. 77
N.Greenville (SC) 69 Pikeville (Ky) 62

CONSOLATION
St. Bernard (Ala) 93 Georgia SW 72
Cumberland (Ky) 88 Bluefield (W. Va) 69

PROFESSIONAL
New York 95 Rochester 92
Minneapolis 121 Boston 116
Syracus 99 Milwaukee 96

Give Up 4 Yards, Not 50, Georgia Defense Theory

Shoemaker Explains Tactics Against Split-T Option at Clinic

ATHENS, March 4—Ever wonder about that poor defensive end who must make up his mind on the split-T formation's option play?

The University of Georgia's end coach, Perron Shoemaker, explained Bulldog philosophy on terminal defense of same as the annual Football Coaching Clinic at Georgia came to an end here Friday afternoon.

"At Georgia we don't believe in going deep past that line of scrimmage," Shoemaker told some 180 high school and college coaches. "Our ends are instructed to take that lead step, then let the quarterback come to him. We ask our ends to close the inside longer than any other team.

"We don't go for that quarterback every time, of course. Sometimes, just to let him know that life is not so pleasant, we pursue and hit him hard. Mainly, though, we let him commit himself before moving the ends. By that time, our other boys have recovered from their blocks and come up to help.

"If the quarterback decides to keep, he may gain four yards, but that's better than the end going for the quarterback and allowing a pitchout to go for 50."

Shoemaker's lecture was one of the highlights of a day spent on defense and pass patterns. Bill Hartman spoke on defensive backfield play and kicking game, John Rauch on scouting, Quinton Lumpkin on team defenses, Harry Wright on pass protection and Jim Whatley and Lumpkin on defensive line play.

The coaches later adjourned to the field to watch the Bulldogs demonstrate pass patterns.

Coach Wally Butts, one of the nation's top exponents of the passing game, listed a few necessary requirements: First of all, speed is needed. The quarterback must prepare quickly and get his pass away on the right count, otherwise the patterns won't hold up. A passer has got to fight against time. The passer must also have natural timing, and he must be able to bounce to a stop instead of fading back awkardly.

CLINIC CUFF: One of those most interested in the talk on passing was **Kelly Mote,** ex-Duke end great and now a coach at Terrell County. **Kelly,** the only flankman ever to throw Army's **Doc Blanchard** for a big loss, was tallking another sport Thursday. He sang the praises of **Kay Crittenden,** Terrell County's fine girl basketball star. . . . **Homer Hobbs,** new Furman coach and a former Georgia lineman, dropped in on the clinic. . . . And while on the subject of ends, **Charles Hall,** Decatur flank coach, smiled when someone mentioned three of his flankmen, **Troy Matthews, Jerry Abbott** and **Gordon Kelly.** "They're coming along fine," said **Hall. John Rudolph,** another end, has moved to tackle.

BUTTS had his usual fun with **Bud Mosteller.** He used the pudgy one at safety in a dummy exhibition. "Now get out there and don't bother anyone," yelled **Butts. Mosteller** obliged, but looked more at home in the line.

BRANNAN, WARE EVANS EXAMPLES

Defensive Standouts Influencing State AA Girls' Tournament, Too

MOULTRIE, March 4 — Some girls whose names don't play much in the publicity league have been doing quite a job here in the State AA Basketball tournament.

While the forwards have been hitting the points and headlines, the guards in their inconspicuous way have greatly influenced the outcome of the meet.

A trio of Moultrie defenders—Ouida George, Nina Brannon and Sherry Spooner—more than bisected Martha Tovell's record-breaking 41-point first-night effort as the Packerettes stopped Southwest in the semifinals.

Brannon, a speedy blonde, led the guard play which dropped Tovell to 19 points and a three-point last half. Southwest's Neva Ware defended her team's basket ably before five fouls benched her as they did foe George.

North Fulton's Rosanne Vance, Barbara Evans and Jackie Grant present probably the best balanced guard combo in the tournament. Their play against R. E. Lee was instrumental in the Thomaston squad's loss. Evans, who didn't play guard until this season, gives the opposing forward a second shadow to race with.

Neither of Decatur's surprise wins would have occurred without the tenacious guard work of Marjorie Erickson, Noel Ramsden and Nancy Duvall.

RECORD-SETTER, PROUD MAMA CHECK THE BOOK

Southwest's Martha Tovell Scored 41 Points

Good defenders aren't limited to guards, however. Moultrie forwards Betty Piland, Alice Piland and Margie Hester contributed as much defense-wise to their team's victories as they did shooting. Opposing guards have their hands full getting the ball out of Moultrie's offensive court.

Southwest's Sue Stephens, all-region guard turned forward, hasn't forgotten any of her defensive lessons. Coral Deal of North Fulton rebounds and scraps for the ball well when not plying the cords with left hand salvos.

Pat Meyer, a slim 5-8 Decatur performer, gets in there and mixes it up defensively also.

Atlanta City Athletic Director Sid Scarborough was down from Atlanta for the semis.

Duke Nips Virginia In Overtime, 90-77

Devils' Mayer Scores 34; Wolfpack Bumps Deacons

RALEIGH, N.C., March 4 (AP)—Ronnie Mayer, a 6-4 junior jumping-jack forward, poured 34 points through the nets, six in the overtime period, to lead Duke to a 90-77 victory over Virginia tonight in the semifinals of the Atlantic Coast Conference basketball tournament.

Duke thus qualified as ACC representative in the NCAA Eastern playoff against Villanova in New York next Tuesday. North Carolina State, which meets Duke tomorrow night for the conference title, is ineligible for NCAA play this season. State advanced by whipping Wake Forest, 85-70, with a 25-point blast in the last 10½ minutes.

A crowd of 12,200 saw Duke tied at the half, 43-43, after four times leading by seven points. Virginia caught up at 22-all and the rest of the way it was a tense struggle, with the score tied 13 times, Virginia leading 10 times and Duke eight before the Devils made it stick.

The first half produced phenomenal shooting, Duke hitting for 53.1 and Virginia 53.6. Duke finished with 43 to 42.6 for Virginia.

Virginia tried gamely to fight Duke's superior bench, but Mayer, who scored 15 of Duke's first 30 points, outscored Wilkinson, the country's No. 2 pointmaker, and Joe Belmont contributed 21, 11 on fouls.

Duke hit 28 of 34 fouls, Virginia 27 of 35.

Ronnie Shavlik, 6-8, N.C. State junior from Denver, scored 21 points while acting as a personal shadow for Wake Forest's 227-pound center Dickie Hemric, holding him to 15 points, one of the lowest totals of Hemric's varsity career.

Hemric fouled out with a minute to play, ending his Wake Forest career with a record four-year total of 2,587 points.

In winning its 11th game in a row, State came from behind in the closing seconds of the first half to go on top, 41-40. Thirteen fouls and six baskets in the stretch drive proved too much for Wake Forest.

Holup Toss Gives GW 67-65 Win

Mountaineers Wallop W&L

RICHMOND, Va., March 4 (AP)—Joe Holup tossed in a layup with two seconds remaining tonight to give 13th-ranked George Washington a 67-65 victory over Richmond and put the Colonials in tomorrow night's Southern Conference basketball tournament finals against West Virginia.

Holup's game-winning basket came after Richmond had frozen the ball with the score tied at 65-65 for a minute and 48 seconds. The clock showed 10 seconds left. Bob Witt took the Richmond shot and missed, little George Klein grabbed the rebound, fired a long pass to Ed Catino, who tossed the ball beneath the basket to the 6-foot, 6 inch Holup.

West Virginia, with Rod Hundley clowning around for the benefit of the 5,000 spectators and scoring 27 points in the process, downed Washington and Lee 89-74 in the semifinals opener.

George Washington, the defending champion, and West Virginia, top team in the regular season standings, will collide for the conference championship and an NCAA playoff berth at 8 p.m. (EST) tomorrow.

ACC Coaches Seeking Okay To Accept NIT Bids

Webb Keeps Georgia Teachers 10th in Small College Scoring

Condensed From Wire Reports

Atlantic Coast Conference basketball coaches moved Friday to have restrictions lifted which prevent ACC teams from accepting bids to the National Invitational Tournament in New York.

The coaches, gathered at Raleigh, N.C., for the annual conference cage tourney, voted to recommend to the loop's basketball committee at their joint meeting Saturday that any league member except the yearly tournament winner be permitted to accept an NIT bid.

The tournament champion represents the ACC in the NCAA tournament. The present rules prohibit other members from entertaining a bid to the NIT.

MORE BASKETBALL: West Virginia Tech ran away with the small college basketball scoring record, averaging 107.5 points per game on a total of 2,150 points in 20 games. **Bill Warden** of North Central (Ill.) racked up 451 points in 31 games for an average of 34.7 to lead the individual point-makers. . . . **Chester Webb** of Georgia Teachers ranks 10th with a 28.0 average for 22 games. Georgia Teachers ranked seventh in team scoring, averaging 90.3 per game. Three centers—Mississippi's **Denver Brackeen,** Kentucky's **Bob Burrow** and Alabama's **Jerry Harper**—were top choices for the 1954-55 United Press All-SEC team. The other two positions went to **Bill Kirkpatrick** of Auburn and **Bill Evans** of Kenutcky. **Ed Weiner,** Tennessee; **George Linn,** Alabama; **Carl Widseth,** Tennessee; **Jim Ashmore,** Mississippi State and **Hal Cervini** of Tulane were named to the second team.

FOOTBALL: Joe Thomas, formerly with the Baltimore Colts, was signed as defensive line coach by the Los Angeles Rams. . . . The University of Denver added 28-year-old **John Shelley,** former Army star, to its coaching staff. . . . **Doug Mills,** Big Ten representative on the NCAA tefevision committee, revealed that he had "objected all the way through" to the 1955 football TV program that will be mapped by the group. Perhaps it was for this reason that the NCAA has postponed announcement of its 1955 plans, which were to be released this week. Another meeting has been scheduled.

GMA Grabs Swim Crown

COOKEVILLE, Tenn., March 4 (AP)—Georgia Military Academy, led by all-American Rolfe Pinkerton, won the annual Mid-South Assn. swimming meet again here today, finishing with 84 points.

GMA's score outdistanced the nearest foe, Sewanee Military Academy, by 35 points. Sewanee had 49 markers, Castle Heights 41, McCallie 38, Columbia Military Academy five.

Pinkerfton, the meet's high scorer, won the 100-yard and 50-yard freestyle events.

GMA's Carlyle Gentry set a new Mid-South record in the 150-yard medley race, covering the distance in 1:39.6.

The Atlantans won first place in every event except the 100-yard medley relay, which Castle Heights captured.

Stars, Fitzhugh Win in 'Medal'

David Smith shot 18 points in leading the All-Stars to a 41-33 victory over Summer Park despite a 24-point stint by the losers' James Edmondson in the Red Shield Club's Gold Medal basketabll tournament for boys 12-and-under Friday night.

Jerry Greeson hit 15 in pacing Fitzhugh-Lee to a 41-37 triumph over Connally. Eddie Jordan bagged 23 for the losers. Monday night semi-finals pit Fritz Orr and Kirkwood at 7 p.m., Hapeville and Ben Hill at 8:30.

R. A. DUDLEY NURSERIES

NOW! A-1 SHRUBS AT UNBELIEVABLE PRICES

Never Before Such a Chance to Make Your Home a Showplace at Such Low, Low Cost!

BETTER COME EARLY

Prices Mercilessly Slashed--

SPRING PLANTING SALE!

Due to MiserableWeather

. . . We must Clear Fields of Our Thomson, Ga. Nurseries of All 1 to 4-year-old Stock to Make Way For Spring Planting! Thousands of Shrubs Will Go!

Partial View of Dudley Nurseries—Thousands of the Finest Shrubs in the South Will Go to First "Comers" at Prices Unequalled Anywhere—Spring Is Here—They're Priced to Move Fast! Get Yours Now!

COMPARE PRICES

These have never been matched

CHINESE ELMS — The fastest growing shade tree. 5' to 6' tall. Ideal for quick shade. 99¢

LIGUSTRUM LUCIDUM — Balled in burlap. 18" tall, 24" wide. Specimen plants. $1.49

SPIREA — 4 varieties. 1½ to 2 feet tall. Bushy. 69¢

FORSYTHIA — 2'-3', balled and burlapped. 89¢

AUREA NANA — Famous as gold-tip dwarf. 15" to 18". Grows to about 6 ft. Corner plants. 97¢

Scores of Other Varieties—All Southern Favorites

- Patented Asphalt Containers
- All Grown in Pasteurized Soil

ALTHEA — Double blooming. White, lavender, pink. 3 to 4 feet tall. Ideal for screens and hedges. Loves sunny locations. Known as Rose of Sharon. 69¢

ILEX BURFORDI — 2-yr. bushes. Popular sizes to transplant. Grows well in sun or shade. 15" to 18". 97¢

Euonymus Patens — Broad leaf evergreen. Low foundation plant. Good for rock gardens, corner groupings. 49¢

Pfitzer Juniper — 15" to 18" spread. For corner groupings. $1.49

ELEAGNUS — 2 to 3 feet. Good for foundation work or hedges. Fast growing. Does well in sunny or shady locations. $1.49

PYRACANTHA — 2' to 3'. Famous throughout the Southeast. No plant better for corner groupings. $1.99

Baker Arbor Vitae — Ideal for corners of house or driveway entrances. Cedar-type plant. Grows 10' to 12'. Two feet now. 97¢

Irish & Ashford Juniper — Evergreen. Native to Europe. 97¢

JASMINE — Yellow Blooms All Summer. Evergreen. Excellent for low hedging. 18" to 24". In containers. 49¢

GARDENIA — Ever-blooming variety. 18" to 24". 97¢

WHITE DOGWOOD — Balled and burlapped. 2' to 3'. $1.99

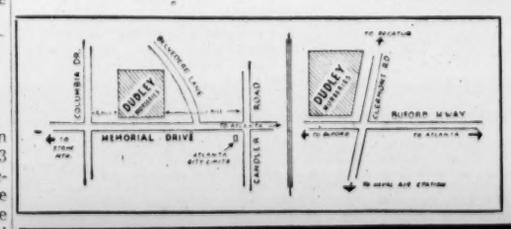

- Members American Association Nurseries
- Members Southern Nursery Association
- Members Georgia State Nursery Association

R. A. DUDLEY NURSERIES

2 LOCATIONS — PLENTY OF FREE PARKING

• 3537 MEMORIAL DRIVE (One Mile from City Limits) Telephone EVergreen 4041

• BUFORD HIGHWAY at CLAIRMONT ROAD Telephone EXchange 9966

4 Congregations Add To Construction Boom

By LAURA BARRE

The current boom in church building is reflected by four Atlanta area churches that have completed or are beginning building programs.

Members of Mount Vernon Presbyterian Church, Sandy Springs, will break ground Sunday for an $80,000 fellowship hall. The ceremony will follow the 11 a.m. worship service.

The new building, which is expected to be completed by September, will be used for church services for several years. It will have a seating capacity of 350. It also will be used for recreational activities and church dinners.

It will be built of red brick in the same style as the church's present building, a white-columned colonial residence which is used as an educational building. The property is located at 471 Mt. Vernon Highway.

R. H. Cording is chairman of the building committee. Other members are R. C. Watkins, W. B. Dean, Mrs. A. L. Chason, Mrs. Charles Cole, J. R. Curtis and W. J. Hogan III.

DECATUR METHODIST

Decatur First Methodist Church recently purchased a house and two lots on E. Ponce de Leon avenue in Decatur for $70,000. The purchase brings the total amount of property bought by the church in the last three years to five lots.

The Rev. J. W. Veatch, church pastor, said a drive will begin in the near future to raise $350,000 to pay for the property, liquidate other church debts and begin a building program.

Members of North Decatur Methodist Church will hold the first service in their new $100,000 sanctuary at 11 a.m. Sunday.

The contemporary-style church building, located at 3180 Lawrenceville Highway, has a seating capacity of 360.

It is built of brick outside with an interior of tan brick and Honduras mahogany.

CHAMBLEE BAPTIST

The First Baptist Church of Chamblee will launch a $25,000 building fund drive with a rally at the Hitching Post Restaurant in Chamblee at 7 p.m. Tuesday.

Money raised in the drive will be used as a down payment on the first section of a new educational building, the church pastor, the Rev. J. F. Barton, said.

The building will cost about $100,000, he said. Construction is expected to begin in April.

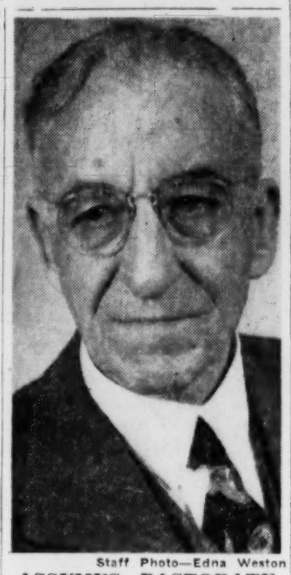

Staff Photo—Edna Weston

ASSUMES PASTORATE Dr. Walter S. Adams, retired Baptist minister from Cartersville, will serve as interim pastor of Wieuca Road Baptist Church for three months. The church meets at R. L. Hope School at 11 a.m. and 7:30 p.m. Sundays.

Talk Series By Monk Is Scheduled

The Rev. Father Robert C. Smith of Cambridge, Mass., a monk of the Society of St. John the Evangelist, will conduct a "School of Prayer" at the Episcopal Church of Our Saviour Monday through Friday.

Father Smith is regularly attached to the Cowley Fathers Monastery in Cambridge.

In the school he will deal with the various types of prayer and the development and methods of prayer.

The sessions will begin at 8 o'clock each evening. A coffee and discussion period will follow each address.

A native of Brooklyn, N.Y., Father Smith was graduated from the Episcopal Theological School in Cambridge, Mass., in 1940. He took vows as a monk of the Cowley Fathers in 1941.

During World War II, he served as a chaplain in the South Pacific, and was awarded the Bronze Star in New Guinea.

Blair Village Revival Will Start Sunday

The Blair Village Mission of Orchard Knob Baptist Church will hold revival services at 7:45 p.m. Sunday through March 13.

The Rev. J. Troy Buice, mission pastor, will preach at the services. The Rev. G. Merrill Meadows, Orchard Knob pastor, will lead the singing.

Methodists To Observe Third Expansion Day

The third annual Methodist Expansion Day is scheduled Sunday.

Purpose is to raise funds to support nine church causes. They include schools and colleges, Wesley Foundation, conference assembly grounds, race relations, scholarships, loans, hospitals and homes, Georgia Methodist Information and the Week of Dedication program.

Goal is $338,899, a dollar for every Methodist in Georgia.

Rev. Manson Is Scheduled As Speaker

The Rev. W. T. Manson, pastor of Limestone Presbyterian Church, Gaffney, S.C., will speak each night during Oglethorpe Presbyterian Church's friendship evangelism program Monday through Friday.

W. T. Manson

During the week members of the church will visit prospective members.

The program will begin each evening with supper at the church at 6:30 o'clock. The Rev. Mr. Mason will speak at 7:15 p.m. Visits will be made from 8 to 9:15 p.m., with teams reporting back to the church at the close of the visitation period.

IN OUR CHURCHES

Baptist Tabernacle To Start Bible Conference Tomorrow

The annual Bible Conference at the Baptist Tabernacle begins Sunday. Services will continue at 11:30 a.m. and 12:15, 7:30 and 8:15 p.m. each day through March 13.

Four guest preachers will take part in the conference. They are the Rev. J. Sidlow Baxter, minister of the Charlotte Baptist Chapel in Edinburgh, Scotland; Dr. John H. McComb, pastor of Broadway Presbyterian Church, New York; Dr. James McGinlay, pastor of the Baptist Temple, Brooklyn, N.Y., and the Rev. Alan Redpath, pastor of the Moody Church, Chicago, Ill.

McComb McGinlay

The Tabernacle choirs, directed by Dr. Jack B. Jones, will provide music for the conference sessions.

The public is invited to participate.

Public Lecture

Mrs. Elizabeth Carroll Scott, C. S.B., of Memphis, Tenn., will speak at Decatur High School Auditorium at 3 p.m. Sunday.

Her subject will be "Christian Science: The Way of Dominion." The lecture is sponsored by the First Church of Christ, Scientist, Decatur.

Mrs. Scott is a member of the Board of Lectureship of the Mother Church of Christian Science, the First Church of Christ, Scientist, Boston, Mass.

Preaching Tour

The Rev. Earl P. Paulk Jr., pastor of Hemphill Avenue Church of God, is en route to Fresno, Calif. to preach and teach in the Western Youth Congress of the Churches of God Tuesday through Thursday.

Earl P. Paulk

The trip is the beginning of a preaching tour that will take him to North Dakota, Oklahoma, Ohio and Maryland.

His pastoral assistant, the Rev. Robert E. Stevens, will have charge of services at Hemphill Avenue Church during the Rev. Mr. Paulk's absence.

At the church's 7:30 p.m. service Sunday, the Rev. Harley Pryce of South Africa will preach. The Rev. Mr. Pryce is an official of the Church of God in South Africa.

Missionary Meeting

The Ladies Missionary Society of Christ Lutheran Church, East Point, will meet Thursday evening at the home of Mrs. L. Meyers, 3331 Northsid Dr., Hapeville.

Services in Atlanta Churches

BAPTIST

ORCHARD KNOB—G. Merrill Meadows, pastor; 11 a.m. "Overshadowed"; 7:30 p.m., "Five People Who Need to Repent."
GRANT PARK—Henry C. Rogers, pastor; 11 a.m., "It Is No Secret"; 7:45 p.m., "Te Revival We Need—Will Need to Realize That Men Are Lost."
BUCKHEAD FIRST—Herbert E. Hyde, pastor; 11 a.m. "Pressing On in the Christian Life." 7:30 p.m. "The Master's Call."
ATLANTA FIRST—Dr. Roy O. McClain, pastor; 10:55 a.m. "Laying Out the Fleece." 7:30 p.m. "The Fear of Dying."
CAPITOL AVENUE—R. L. O'Brien, pastor; 11 a.m. "Work That Brings Revival." 7:30 p.m. "Reach Up."
WEST MANOR—Pat A. Johnson, pastor; 11 a.m. "Laborers Together With God." 7:30 p.m. "God's Place For Me."
TEMPLE—George N. McLarty, pastor; 11 a.m. "Tossed To and Fro By Every Wind of Doctrine." 7:30 p.m. "Christians Who Slight the Lord's Invitation."
PEACHTREE—Cary C. Wood, pastor; 11 a.m. "The Lord In Our Midst to Bless." 7:30 p.m. "The Faithfulness of God."
OAKLAND CITY—Guy Owen, pastor; 11 a.m. "Having Need of Nothing, Yet Wretched." 7:30 p.m. sermon by the Rev. Sidney L. Waterhouse.
BROWN MEMORIAL—J. Paul Barnes, pastor; 11 a.m. "He Prayed More Earnestly." 7:30 p.m. "How Far Can a Human Soul Plunge Into Sin?"
MORELAND AVENUE—W. Bertram King, pastor; 8:15 and 10:55 a.m. and 7:30 p.m. sermons by Dr. Frank Halbeck.
BOULDERCREST—Chester J. Johnson, pastor; 9:45 a.m. and 6:30 p.m. services.
CAMBRIDGE AVENUE—Charles S. Rush, pastor; 11 a.m. and 7:30 p.m. services.
WOODLAND HILLS—E. G. Kilpatrick, pastor; 11 a.m. "The Miracle of Regeneration." 7:30 p.m. "The Judgment."
WEST END—Dr. O. Norman Shands, pastor; 11 a.m. "The Worth of a Man." 7:45 p.m. Morning union speakers' tournament.
BROOKHAVEN—W. T. Booth, pastor; 11 a.m. "Revival—Our Hope." 7:30 p.m. "Revival—Can Happen."
DOGWOOD HILLS—W. H. Geren, acting pastor; 11 a.m. "The Anger of Jesus." 8 p.m. "The Binding of the Dragon."
TABERNACLE—Dr. Paul S. James, pastor; 10 a.m. sermon by Dr. John H. McComb. 10:50 a.m. sermon by the Rev. J. Sidlow Baxter. 7:30 and 8:15 p.m. sermons by Dr. McComb and Dr. Baxter.
LAKEVIEW—Alexander Shores, pastor; 11 a.m. and 7:30 p.m. services.
EDGEWOOD—J. G. Burgess, pastor; 11 a.m. sermon by Dr. Harry Wootan. 7:30 p.m. sermon.
HAPEVILLE FIRST—Dr. Durward V. Cason, pastor; 8:30 and 11 a.m. "It Is Finished." 7:30 p.m. sword drill, better speakers and Bible reading programs.
AVONDALE—J. A. Nolan, pastor; 11 a.m. and 7:30 p.m. services.
CAPITOL VIEW—Dr. W. Lee Cutts, pastor; 11 a.m. "The Three Gardens of the Bible." 7:30 p.m. "God's Love For Us and Ours For Him."
KIRKWOOD—Paul Aiken, pastor; 11 a.m. and 7:30 p.m. "The Ministry of Preaching."
INMAN YARDS—W. H. Dameron, pastor; 11 a.m. and 7 p.m. services.
DECATUR FIRST—Dr. Dick H. Hall Jr., pastor; 11 a.m. "There Shall Be No More Death." 7:30 p.m. "Little Known Big People: Aaron."
SECOND AVENUE—Howard Johnson, pastor; 11 a.m. and 8 p.m. services.
JEFFERSON AVENUE—Roy W. Hinchey, pastor; 11 a.m. "There's Somebody At Your Door." 7:30 p.m. "Thou Shalt Not Covet."
JACKSON HILL—Paul H. Crawford, pastor; 11 a.m. and 7:30 p.m. services.
HIGHTOWER ROAD—Aubrey Wisnier, pastor; 11 a.m. and 7:30 p.m. services.
CASCADE—Dr. O. M. Seigler, pastor; 11 a.m. "Prepare the Way of the Lord." 7:30 p.m. "Antioch, a Church With a Heart."
WIEUCA ROAD—Dr. W. S. Adams, pastor; 11 a.m. sermon by Dr. Paul Mecommon. 7:30 p.m. "The Greatest Verse in the Bible."

CHRISTIAN

GRANT PARK—George W. Boswell, pastor; 11 a.m. "Christian Worship." 7:30 p.m. "The Sin of Idolatry."
CAPITOL VIEW—Ralph M. Clark, pastor; 11 a.m. "Warned From God." 7 p.m. "Not Deceived."
COLUMBIA AVENUE—B. S. Ramsey, pastor; 11 a.m. "Let There Be Light." 7:30 p.m. "Barnyard Religion."
SOUTHEAST—Jack E. Roberts, pastor; 11 a.m. "The Love of One Unseen." 7:30 p.m. "Going Away from Christ."
WEST END—W. G. Carter, pastor; 10:55 a.m. "Committed Unto God." 7:30 p.m. "Are You Increasing Your God-Power?" by Richard Randall.
CLARKSTON—A. K. Lewis, pastor; 11 a.m. "The Final Reward." 7 p.m., "Judgment of the Great Day."
BROOKHAVEN—Harold E. Phillips, pastor; 11 a.m. "Making All Hell Tremble." 6:30 p.m., youth service.
FIRST—Harrison McMains, pastor; 10:55 a.m. "A Living Sacrifice." 7 p.m., "The Master's Touch."
EAST POINT—Robert O. Weaver, pastor; 11 a.m. "Chickens Come Home to Roost." 7:30 p.m. "Concern for Mother."
HAPEVILLE—James M. Allgood, pastor; 11 a.m. "Love and Hate." 7 p.m., "Stumbling Stone."
PEACHTREE—Robert W. Burns, pastor; 10:55 a.m. "The Consequences of Abiding in Christ." 5 p.m., "The Good Shepherd."
LONGLEY AVENUE—R. H. Stewart, pastor; 11 a.m., "Why You Need Christian Grace."
DECATUR—Charles F. Schwab, pastor; 10:50 a.m. "Committed Unto God." 7:30 p.m. "Religious People."
CENTRAL—Al C. Peacock, pastor; 11 a.m. "A Safe Refuge." 7:30 p.m., "Confession."

JEHOVAH'S WITNESSES

FLAT SHOALS—Wayne E. Coffee, minister; 5:15 p.m., "Jehovah Leads His People."
GORDON—J. M. Kidd, minister; 4 p.m., "The Great Sign of the Times" by T. M. Bisnock; 5:15 p.m., "Jehovah Leads His People."
PEACHTREE—John F. Peterson, minister; 7:30 p.m., "Jehovah Leads His People."
EAST POINT—J. M. Newsome, minister; 4:15 p.m., "Jehovah Leads His People."
DECATUR—R. D. Van Sant, minister; 4 p.m., "Does God Take Sides," by G. D. Gowan; 5:15 p.m., "Jehovah Leads His People."

UNITY

CHURCH OF CHRISTIANITY—Wendell Mixson, pastor; 11 a.m. "Joyful Prayer Releases Power;" 5:30 p.m., orchestra program.

CONGREGATIONAL

CENTRAL—Thomas Anderson, pastor; 11 a.m., "That Great Hour at the Pool of Bethesda."

CHRISTIAN SCIENCE

Lesson sermon subject, "Man."
FIRST—11 a.m. and 5:30 p.m. services.
SECOND—11 a.m. service.
THIRD—11 a.m. service.
FOURTH—11 a.m. service.
DECATUR FIRST—11 a.m. service

METHODIST

EPWORTH—Dwight Nysewander, pastor; 11 a.m., "His Love." 7:30 p.m., "Walk."
ST. PAUL—N. O. L. Powell, pastor; 11 a.m., "We Know, We Care, We Share." 7:30 p.m., "All the Clo Was Stirring When Christ Came."
GRANT PARK—Dr. J. H. Allison, pastor; 11 a.m., "Sacrament of the Lord's Supper." 7:30 p.m., "Forgiving and Forgiven."
NEW HOPE—Charles E. Wilson, pastor; 11 a.m., "Things That Matter Most." 7:30 p.m., song program by North Fulton High School Mixed Choir.
SAINT ANDREW—Hubert A. White, pastor; 11 a.m., "For Their Sakes." 7:30 p.m., "The Meaning of Discipleship."
EAST POINT FIRST—George O. King, pastor; 8:30 a.m., "The Business of Christianity." 11 a.m., "Over Cautiousness." 7:30 p.m., "Heart Burning Companionships."
EAST LAKE—Dr. Walter Cowart, pastor; 11 a.m., "Letting Go of Sin; Receiving Christ." 7:30 p.m., drama, "The World Speaks."
CASCADE—L. F. VanLandingham, pastor; 11 a.m., Holy Communion; 7:30 p.m., "Helping Youth Prepare for Marriage."
COLLINS MEMORIAL—John D. Maxwell, pastor; 11 a.m., "We Are a Great People, Because . . ." 7:30 p.m., sermon by the Rev. Boyd Wagner.
MOUNT ZION—H. B. Duling, pastor; 11 a.m., "A Heart Full of Love."
PARK STREET—Peter Manning, pastor; 11 a.m., "Methodism Moves." 7:30 p.m., "The Hollowed Name."
EAST POINT AVENUE—W. M. Bishop, pastor; 11 a.m., "A Great Conversion; 7:30 p.m., "Many Believed On the Lord."
LAKEWOOD HEIGHTS—S. D. Cherry, pastor; 11 a.m., "Communion Meditations;" 7:30 p.m., "Fear."
CALVARY—L. B. Jones, pastor; 11 a.m., Dedication day, Holy Communion; 7:30 p.m., "Highlights of Our Church-Wide School of Missions."
COKESBURY—J. Douglas Swagerty, pastor; 11 a.m., "Jesus the Supreme Psychologist;" 7:30 p.m., "Our Unfinished Task."
BETHEL—G. H. Stone, pastor; 11 a.m., "The First Disciples;" 7:30 p.m., film, "The Life of Paul."
HEADLAND HEIGHTS—Robert D. Bickel, pastor; 11 a.m., "Faith of Our Fathers;" 7:30 p.m., sermon by Dr. Boone Bowen.
MARY BRANAN MEMORIAL—Lee Branham, pastor; 10:55 a.m. and 7:30 p.m., sermons by Dr. Ira Hargett.
PEACHTREE ROAD—Cloud M. Haynes, pastor; 9:30 and 11 a.m., Holy Communion; 7:30 p.m., "To Seek and Save the Lost."
STEWART AVENUE—Charles L. Middlebrooks Jr., pastor; 11 a.m., Holy Communion; 7:30 p.m., "What Think Ye of Christ?"
GLENN MEMORIAL—W. Candler Budd, pastor; 11 a.m., "Like A Mighty Army Moves the Church of God;" 7:30 p.m., film, "John Wesley."
MOUNT GILEAD—John H. Bridges, pastor; 11 a.m., "Evil Men, with Plenty of Money Plotting Against Christ;" 7 p.m., "The Pursuit of Holiness."
UNION HILL—C. M. Winn, pastor; 11 a.m., "Why Go to Church;" 7 p.m., "What Can Christian Faith Do For Me?"
COLLEGE PARK—W. Earl Strickland, pastor; 9:10 a.m., Holy Communion; 10:50 a.m., "Taking the Form of A Servant;" 7:30 p.m., "The Christian Way To Make Friends."
ST. MARK—Dr. John B. Tate, pastor; 11 a.m., "Jesus Looks At the Cross;" 7:30 p.m., "Using the Moments We Have."
ST. JOHN—Roger S. Guptill, pastor; 11 a.m., "Planning for the Future;" 7:30 p.m., "Women With Faith."
OAKLAND CITY—Lamar Cherry, pastor; 11 a.m., "Communion Meditation;" 7:30 p.m., "Giving is Worship."
DECATUR FIRST—J. W. Veatch, pastor; 8:30 and 11 a.m., "A Searching Question, Lord, Is It I?" and Holy Communion; 7:30 p.m., "The First Girl Scout."
GRACE—Dr. Charles L. Allen, pastor; 11 a.m., "That Ye Might Believe Jesus Is the Christ." 7:30 p.m., "You Can Get Power Through Faith."
SOUTH BEND—W. D. Spence, pastor; 11 a.m., Holy Communion; 7:30 p.m., "The Salt of the Earth."
INMAN PARK—Harry L. Mitcham, pastor; 11 a.m., Holy Communion; 7:30 p.m., "The God Who Can Save You."
HAPEVILLE—James J. Sneed, pastor; 11 a.m., Holy Communion; 7:30 p.m., "The World's Most Personal Question."
WESLEY MEMORIAL—W. L. Brackman, pastor; 11 a.m., "Open Communion;" 7:30 p.m., sermon by the Rev. Kermit Bradford.
BEN HILL—J. M. Guest, pastor; 11 a.m., Holy Communion; 7:30 p.m., "How Great Is Thy Faith."
PATTILLO MEMORIAL—C. B. Cochran, pastor; 11 a.m., "Love in Conduct;" 7:30 p.m., "The Young Man Who Became a Hero."
CLARKSTON—Forrest L. King, pastor; 11 a.m., Holy Communion; 7:30 p.m., "Jesus Came With Authority."
RAYGOOD MEMORIAL—Harvey C. Holland, pastor; 11 a.m., Holy Communion; 7:30 p.m., "How Should A Christian Treat His Enemies?"
SAINT LUKE—George Wannamaker Jr., pastor; 11 a.m., "What the Blood Represents;" 7:30 p.m., "What Is Most Important To You?"
TRINITY—T. Cecil Myers, pastor; 11 a.m., "The Cross—A Mark of Distinction;" by the Rev. Clarence Whitley. 7:30 p.m., "The Cross and Forgiveness: His and Ours."
McKENDREE—Phil Jones, pastor; 11 a.m. and 8 p.m. services.
GROVE PARK—J. V. Speer, pastor; 11 a.m., "Some Things for Which We Are Indebted;" 7:30 p.m., "Is Seeing Believing?"

CHRISTIAN AND MISSIONARY ALLIANCE

AVONDALE—Roger W. Conner, pastor; 11 a.m., "Christ's Love for the Church—Communion;" 7:30 p.m., "Fresh News About the Holy Spirit."
EAST LAKE—James M. Strickland, pastor; 11 a.m. and 7:30 p.m., services.
FIRST—Cyril H. Steinmann, pastor; 11 a.m., "Fountains and Cisterns;" 7:30 p.m., "Peter's Greatest Testimony."
NORTHSIDE—C. R. Davis, pastor; 11 a.m. and 7:30 p.m., services.
WEST END—Clarence Drake, pastor; 11 a.m., "Where Is Jesus Now?" 7:30 p.m., "Never Satisfied."

CHURCH OF CHRIST

KIRKWOOD—David W. Claypool, pastor; 11 a.m., "Personal Work;" 6 p.m., "Praying for Salvation."
NORTH AVENUE—David East, evangelist; 11 a.m., "The Home;" 6 p.m., "Our Duty Toward the Lost."
MEMORIAL DRIVE—John L. McCallum, evangelist; 11 a.m., "A More Excellent Way;" 7 p.m., preaching

PENTECOSTAL HOLINESS

W. J. Pressley, pastor; 11 a.m., sermon by the Rev. Lawrence Johnson; 7:45 p.m., sermon by the Rev. Keith Hearns.

BAHA'I WORLD FAITH

BAHA'I CENTER—8 p.m., Miss Olga Finke to lead discussion on "The Face of God."

PRESBYTERIAN

MORNINGSIDE—Dr. A. V. Gibson, pastor; 8:45 a.m., "Is Real Faith Possible Today?"; 11 a.m., "A Call to a Crusade."
ROCK SPRING—Bonneau H. Dickson, pastor; 11 a.m. and 7:30 p.m., special evangelistic services by the Rev. C. Edward Davis.
WEE KIRK—Raymond J. Ball, pastor; 11 a.m., "Do We Really Need a Revival?"; 7:30 p.m., "The Salt of the Earth."
EMORY—A. N. Wells, pastor; 11 a.m., "Life in the Spirit"; 7:30 p.m., sermon by Dr. Harry Fifield.
CLIFTON—Dr. John A. Garber, minister; 11 a.m., "Confronting People with Christ"; 7:30 p.m., Dr. Frank B. Estes, speaker.
ORMEWOOD PARK—L. C. Obert, pastor; 11 a.m., "A New Life"; 7:30 p.m., "Christ and Clear Thinking."
FIRST—Dr. Harry A. Fifield, pastor; 11 a.m., "Lord, to Whom Shall We Go"; 7:30 p.m., "Faithful Sayings of the Bible"; 7:30 p.m., "Studies in the Old Testament."
MT. VERNON—Harold W. Minor Jr., pastor; 11 a.m., "Transforming Life's Sorrows," and ground breaking.
PRYOR STREET—Carroll R. Stegall Jr., pastor; 11 a.m., "I Believe"; 7:30 p.m., "Growing in God's Glorious Gifts."
MEMORIAL DRIVE—Dr. Richard T. Gillespie, pastor; 11 a.m., "For This Is the Will of God, Even Your Sanctification."
WEST END—Dr. Alva M. Gregg, pastor; 11 a.m., "A Witnessing Friendship"; 7:30 p.m., "The Gospel Song."
NORTH AVENUE—Dr. Vernon S. Broyles Jr., pastor; 11 a.m., "On Living by Faith"; 7:30 p.m., "Praying with Confidence."
CENTRAL—Dr. Stuart R. Oglesby, pastor; 11 a.m., "The Security of Believers"; 7:30 p.m., sermon by Dr. Felix Gear.
BRUCE HILLS—Dr. P. D. Miller, pastor; 11 a.m., "How Reach Our Goal?"
GORDON STREET—Joseph L. Griggs, pastor; 11 a.m., "The Turning Point"; 7:45 p.m., "How To Make My Religion Real."
HAPEVILLE—Jacob S. MacKorell Jr., pastor; 11 a.m., "Find Life with God."
COLLEGE PARK—C. E. Piephoff, pastor; 11 a.m. and 7:45 p.m., sermons by Dr. Fred J. Hay.
CLAIRMONT—Max Milligan Jr., pastor; 11 a.m. and 7:30 p.m., sermons by the Rev. William H. Boyd.
PEACHTREE ROAD—11 a.m., sermon by Dr. Fred V. Poag.
COVENANT—Dr. Herman L. Turner, pastor; 11 a.m., "God's Concern for Us"; 7:30 p.m., "You and Your School," by the Rev. Victor Janek.
WESTMINSTER—Dr. John R. Richardson, pastor; 11 a.m., "Forward with Christ," by Dr. James G. Patton; 7:30 p.m., "The Jew in Phophecy."
KIRKWOOD—John H. Sadler, pastor; 11 a.m., "The Vows We Take"; 7:30 p.m., "The Supreme Gift."
LAKEWOOD—Edward Watson, pastor; 11 a.m., "The Good Lord Pardon Everyone"; 7:30 p.m., "The Importance of the Family in God's Plan."
INGLESIDE—Kennedy Smartt, pastor; 11 a.m., "Rejoice in the Lord"; 7:30 p.m., "Tragic Miscalculation Number Four."
OAKHURST—Francis B. Benton, pastor; 11 a.m., "Thirsting for the Springs"; 7:30 p.m., "Ears Are for Hearing."
CAPITOL VIEW—C. Walker Sessions, pastor; 11 a.m., "Three Deadly Poisons"; 7:30 p.m., "Among the Rain-Makers."
FIRST ASSOCIATE REFORMED—J. W. Everett, pastor; 11 a.m., "Total Stewardship"; 7:30 p.m., "The Beatitudes."
DECATUR—J. Davison Philips, pastor; 8:45 and 11 a.m., "Christian Confidence"; 7:30 p.m., "A Present Power."
COLUMBIA—James Hazelwood, pastor; 11 a.m., "The Divine Imperative"; 7:30 p.m., "The Touch of the Master."
ALEXANDER MEMORIAL—Marion H. Currie, pastor; 11 a.m., "Take One Step Forward"; 7:30 p.m., missionary message by Bluford Hestir.

LUTHERAN

GRACE—Theodore G. Ahrendt, pastor; 11 a.m., "Your Spiritual Enemy—the Flesh."
ST. JOHN'S—C. K. Derrick, pastor; 11 a.m., "Betting on the Wrong Things."
EMMANUEL—Frank C. Jones Jr., pastor; 8:30 and 11 a.m., Holy Communion and "The Depth of Sin."
CHRIST—Marlin A. Mentz, pastor; 11 a.m., "Why Are Christians Happy?"
ASCENSION—C. E. Mehl, pastor; 7:30 p.m., "Emotionalism vs. Faith."
PEACHTREE ROAD—Paul J. Renz, pastor; 11 a.m., "The Poor"; 5:30 p.m., films, "One People" and "Freedom to Learn."
REDEEMER—Charles R. Anders, assistant pastor; 8:30 and 11 a.m., "Greatness of Faith."
FAITH—Ted D. Westermann, pastor; 11 a.m., "From Acorns to Oaks."

ROMAN CATHOLIC

CO-CATHEDRAL OF CHRIST THE KING—Msgr. Joseph G. Cassidy, rector; Masses at 7, 8, 9, 10:15 and 11:15 a.m. and 12:30 p.m.
IMMACULATE CONCEPTION—Msgr. James J. Grady, pastor; Masses at 8, 9:30 and 11:15 a.m. and 12:15 p.m.
SACRED HEART—Harry T. Hayes, pastor; Masses at 6, 7, 8:30, 9:30 and 10:30 a.m. and noon.
ST. ANTHONY'S—James E. King, pastor; Masses at 7, 8:30 and 10 a.m. and noon.
ST. THOMAS MORE—Thomas Sheehan, pastor; Masses at 7, 8, 9, 10, 11:15 a.m. and 12:30 p.m.
OUR LADY OF THE ASSUMPTION—Msgr. Joseph E. Moylan, pastor; Masses at 7, 8:30, 10 and 11:30 a.m. and 12:30 p.m.
ST. JOHN THE EVANGELIST—George T. Daly, pastor; Masses at 8 and 10 a.m. and noon

PRIMITIVE BAPTIST

EAST POINT—Roy N. Mitchell, pastor; service 10:30 a.m.
GLAZENER MEMORIAL—C. C. Cartin, pastor; services 11 a.m. and 7:30 p.m.
ATLANTA—V. F. Agan, pastor; services 10:45 a.m. and 7:30 p.m.
FELLOWSHIP—J. E. Fuller, pastor; services 10:45 a.m. and 7:30 p.m.
BETHANY—J. A. Monsees, pastor; 11 a.m. and 7:45 p.m. services.
UTOY—J. M. Speir, pastor; 10:30 a.m. service.

CHURCH OF JESUS CHRIST OF LATTER-DAY SAINTS

ALLENE AVENUE—9 a.m., priesthood meeting; 10:15 a.m. and 7 p.m. services.
PONCE DE LEON AVENUE—9 a.m., priesthood meeting; 10:15 a.m. and 7 p.m. services.
PALMETTO—10:30 a.m. and 5 p.m. services.

SALVATION ARMY

BELLWOOD—Capt. V. Potter, commanding officer; 11 a.m., Maj. A. Figgans; 8 p.m., Captain Potter.
CLARK HOWELL—Lt. Robert McIntyre, commanding officer; 11 a.m., Maj. E. Mason; 7:45 p.m., Lieutenant McIntyre.
FULTON—Lt. A. L. McAbee, commanding officer; 11 a.m., Lieutenant McAbee; 8 p.m., Charles Smith.
LAKEWOOD—Lt. John Mikles, commanding officer; 11 a.m., Lieutenant Mikles; 8 p.m., "The Coming of the King."
TEMPLE—Capt. Harlan Cleveland, commanding officer; 11 a.m., "True and False Shepherds;" 7:45 p.m., "The Place of Refuge."

REORGANIZED CHURCH OF JESUS CHRIST OF LATTER DAY SAINTS

H. E. Mitchell, mission president; 10 a.m., "The Power to Become;" 11 a.m., "The Sacrament of the Lord's Supper."

SOCIETY OF FRIENDS (QUAKERS)

Mrs. John W. Stanley, clerk; 10 a.m., worship and first-day school; 10:45 a.m., Luckie Street YMCA.

UNITARIAN-UNIVERSALIST

UNITED LIBERAL—Glenn O. Canfield, minister; 10:30 a.m., "The Capacity to Receive."

NONDENOMINATIONAL

THREEFOLD TRUTH CENTER—Kathryn Boone, minister; 11 a.m., "Speak the Word With Faith."

CHURCH OF THE NAZARENE

FIRST—Wendell Wellman, minister; 10:45 a.m., "The Revival We Need;" 7:45 p.m., "The Light of the World."

ATTEND MONDAY NIGHT BIBLE CLASS
Dr. Manford Geo. GUTZKE, Teacher
EVERY MONDAY, 7:30 P. M.
NORTH AVENUE PRESBYTERIAN CHURCH
Dr. Vernon S. Broyles, Jr., Pastor
PEACHTREE ST. AT NORTH AVE.

When is Christ coming?

MUCH has been said recently about the return of Christ to this world. Seventh-day Adventists for more than a century have been strongly identified with this belief.

But never let anyone say to you that they predict a definite time for Christ's return. Jesus Himself said that no man knows the day nor the hour.

What Adventists really believe about this spectacular event is, first of all, that it is central to most of the Christian doctrines. Christ, the apostles, and great Christian leaders through the ages have taught the literal, glorious return of the Saviour. Adventists believe that this coming is real, literal, an actual event in history — the last and the greatest event.

But when will Christ come? Adventists do not speculate, but do accept His own words that we can at least know when His coming is near. Matthew 24:3, 14, 29-35.

The sign of His coming especially emphasized by the Saviour is the world-wide proclamation of the gospel. The Scriptures never suggest that the whole world is to be converted, but they do emphasize that the gospel is to be preached in the whole world as a witness, "and then shall the end come."

We all know that the gospel is being proclaimed throughout the world. It is the greatest of the many signs which give convincing evidence that the last event in history is near.

Could any event affect your life more than the literal return of the Saviour? For an eye-opening half hour that can bring new optimism to your life, tear out this coupon and mail it today. You will always be glad you did.

General Conference of Seventh-day Adventists

Free — When is Christ coming?

At no obligation to me, send me your booklet, "When is Christ Coming?"

Mail to: Religious Information Bureau (10)
General Conference, Washington 12, D. C.

Name .....
Address .....
City ..... Zone ..... State .....

Tune in Sundays: Voice of Prophecy, Radio; Faith for Today, TV — check your newspaper

FOR BEST RESULTS READ JOURNAL-CONSTITUTION WANT-ADS

Here and There With Churches

Members of **North Decatur Methodist Church** will hold open house in their new sanctuary from 3 to 5 p.m. Sunday. . . . The North Fulton High School Mixed Choir will sing at the 7:30 p.m. service of **New Hope Methodist Church** Sunday. . . . A film, "The Life of Paul," will be shown at **Bethel Methodist Church** at 7:30 p.m. Sunday. . . . Dr. Boone Bowen of Emory University will preach at **Headland Heights Methodist Church** at 7:30 p.m. Sunday. . . . A film on the life of John Wesley will be shown at **Glenn Memorial Methodist Church** at 7:30 p.m. Sunday. . . . A special Girl Scout anniversary service is scheduled at 7:30 p.m. Sunday at **Decatur First Methodist Church**. . . . Dr. Harry Fifield, pastor of **First Presbyterian Church**, will preach at **Emory Presbyterian Church** at 7:30 p.m. Sunday. . . . The Rev. Father Stephen Ackerman of Toccoa will preach at the 8 p.m. service of the **Episcopal Church of Our Saviour** Sunday. . . . Dr. Wallace M Alston, president of Agnes Scott College, will speak on "An Aristocracy of Competence" at 5:30 p.m. Thursday at **St. Luke's Episcopal Church.**

HEATING For EVERY Size CHURCH

Moncrief, long established as the leader in home heating, is also widely recognized as an authority on church heating.

During the past 56 years, thousands of Southern churches have installed Moncrief equipment and are now enjoying satisfactory, low-cost heating comfort.

If you are a member of a church committee, it will pay you to consult Moncrief before buying.

For FREE ESTIMATE Call EL. 3611

Heating by Moncrief

MONCRIEF FURNACE CO. ATLANTA, GA

+ Church Announcements +

LUTHERAN

LUTHERAN CHURCH OF ATLANTA AREA INVITES YOU

(Members of the National Lutheran Conference)

EMMANUEL 1187 Gordon St., Southwest—Frank C. Jones Jr., Pastor
9:45 A. M.—SUNDAY SCHOOL—MID-WEEK LENTEN SERVICE 8 P. M.
8:30 and 11 A. M.—Holy Communion—Sermon: "THE DEPTH OF SIN"

GOOD SHEPHERD Main St. and E. Walker Ave., College Park
9:45 A. M.—SUNDAY SCHOOL
11 A. M.—DR. GRAYSON STUP, Speaker

MESSIAH Clairmont Ave. and Erie St., Decatur Cecil W. Carpenter, Pastor
9:45—SUNDAY SCHOOL—LENTEN VESPERS WED., 8 P. M.
11 A. M.—"BREAKING THROUGH"

PEACHTREE RD. 3686 Peachtree Rd., Northeast Paul J. Renz, Pastor
9:45—SUNDAY SCHOOL—LENTEN VESPERS WED., 8 P. M.
11 A. M.—"THE DOOR"

REDEEMER Peachtree and Fourth Sts., Northeast The Rev. Chas. R. Anders, Asst. Pastor
9:45 A. M.—SUNDAY SCHOOL—WEDNESDAY LENTEN SERVICES 8 P.M.
8:30 and 11 A. M.—"GREATNESS OF FAITH"

ST. JOHN'S Euclid Ave. at Edgewood Ave., Northeast Rev. Clarence K. Derrick, D. D., Pastor
10 A. M.—S

Go to Church Sunday ✠ **Church Announcements** ✠ Our Churches Welcome You

BAPTIST

TABERNACLE BIBLE CONFERENCE

J. Sidlow Baxter

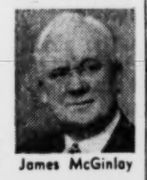
James McGinlay

BAPTIST TABERNACLE
Luckie St. at Spring
PAUL S. JAMES, Pastor

MARCH 6-13

—Four Noted Speakers—
J. SIDLOW BAXTER
Edinburgh
JOHN H. McCOMB
New York
JAMES McGINLAY
Brooklyn
ALAN REDPATH
Chicago

John H. McComb

Alan Redpath

—4 DAILY SESSIONS—
NOONS: 11:30, 12:15 NITES: 7:30, 8:15

March 6—McComb, Baxter, McComb, Baxter
March 7—McComb, Baxter, Baxter, McComb
March 8—Baxter, McComb, McComb, Baxter
March 9—McComb, Baxter, Redpath, McGinlay
March 10—Baxter, Redpath, McGinlay, Redpath
March 11—McGinlay, Baxter, Redpath, McGinlay
March 12—McGinlay, Redpath
March 13—Baxter, Redpath, McGinlay, Baxter

—CONFERENCE MUSIC—
Dr. Jack B. Jones will present the Tabernacle Choirs and will be assisted by Mr. Charles Pugh, trombonist, of Philadelphia, with Marcus Bartlett at the organ and Mrs. Pugh at the piano.

SERVICES SUNDAY: 10:50 A. M. and 7:30 P. M.

FIRST BAPTIST CHURCH

754 PEACHTREE ST., N. E.
Dr. Roy O. McClain, Pastor
SUNDAY SCHOOL 9:30 A. M.

11 A. M.
"Laying Out the Fleece"

7:30 P. M.
"The Fear of Dying"

Study and Comparative Religions—
Monday thru Friday, 7:30 P.M. Talk by Pastor
Broadcast Over WGST, 11 A. M., Every Third and Fourth Sunday
Morning Worship Telecast Every Sunday Over WLW-A-TV, Channel 11, 11-12 O'Clock

colonial hills baptist

A Bible Church
With a World-Wide Vision
• • •
SERVICES EXALTING CHRIST

11:00 A. M.
"DESIRING THE SINCERE MILK"
Messages From I Peter

7:45 P. M.
GREAT SUN. NIGHT "GOSPEL HOUR"
- Ponzi Pennington and the Choir
- People Come From All Over Town
- Message:—

"THE CERTAINTY OF JUDGMENT"

NEWNAN AND KNOTTS
EAST POINT
PAUL R. VAN GORDER, Pastor

CASCADE BAPTIST CHURCH

Westhaven Dr. and Alvarado Terrace, S. W.
DR. O. M. SEIGLER, Pastor

11:00 A. M.—"PREPARE THE WAY OF THE LORD"

7:30 P. M.—ANTIOCH, A CHURCH WITH A HEART"

Sunday School 9:30 A. M. Training Union 6:15 P. M.
Nursery for All Services

Adair Park Baptist Church

719 Pearce St., S. W.
Come Help Us Welcome Our New Pastor
Sunday, March 6,
11:00 A. M.
Rev. Royce I. Bagley, Pastor

DR. GOOLSBY

EAST ATLANTA BAPTIST CHURCH

184 Moreland Ave., SE
Dr. Hobart D. Goolsby, pastor
Sun. Sch. 9:45—Worship 10:45 A. M.
BTU 6:15—Evening Service 7:30 P. M.
HEAR the soul-thrilling, dynamic messages by our pastor at both services.
ENJOY the old-time worship services with us.

PEOPLES BAPTIST CHURCH

914 Cherokee Ave., S. E.
REV. H. E. WRIGHT AND REV. JIMMIE KILGORE, Co-Pastors
SUNDAY SCHOOL 9:45 A. M.
BILLY KIM from Pusan, Korea, Speaking at Both Services
11:00 A. M. and 7:30 P. M.—Missionary Rally
SPECIAL MUSIC BY HENRY GROSH

BAPTIST

Morningside Baptist Church

1700 PIEDMONT AVE., N. E.
James P. Wesberry, Pastor
9:45 A. M.—Sunday School
11 A. M.—"THE GREAT SHEPHERD OF THE SHEEP"
7:30 P. M.—"WE CAN BE BIGGER THAN WE ARE"
B. T. U.—6:15 P. M.
NURSERY PROVIDED AT BOTH SERVICES
WEDNESDAY NIGHT PRAYER SERVICE—7 P. M.

NORTH ATLANTA BAPTIST CHURCH

510 Tenth St., N. W. JON A. PIRTLE, Pastor
11:00 A. M.
"Our Message in the Coming Revival"
(Tenth in Series)
7:30 P. M.
"A Pointed Question to Saint and Sinner"
REVIVAL—MARCH 27 THRU APRIL 10
Revival Hour, WLW-A, Channel 11, Sunday, 10:30 P.M.

CHURCH OF CHRIST

WEST END CHURCH of CHRIST

Gordon and Hopkins Sts., S. W.
J. EDWARD NOWLIN, Minister

BIBLE SCHOOL 10 A. M.
11 A. M.—"MAKING THE CHURCH BETTER"
6 P. M.—"WHAT IS A CHRISTIAN?"
26-Lesson Bible Correspondence Course Free
A CORDIAL WELCOME AWAITS YOU
Radio Broadcast WTJH, 1280 KC, 4:45 P. M., Monday through Friday

Druid Hills Church of Christ

985 Ponce de Leon Ave., N. E. Clarence C. Dailey, Minister
BIBLE SCHOOL—10:00 A. M.
11:00 A. M.—"I AM NOT ASHAMED"
7:30 P. M.—THE LAW OF THE HARVEST
Warren Morris, Song Director
Nursery Open at All Services

MORELAND AVE. CHURCH OF CHRIST

671 Moreland Ave., S. E.
W. D. McPherson, Minister
Bible School 9:45 A. M.
11 A. M.—"THE FAITH UNQUESTIONABLY SURE"
7:30 P. M.—"DON'T LOSE JESUS"
Write for Free Literature

AVONDALE CHURCH OF CHRIST

Now Meeting in Glen Haven School
Austin Drive, Near Covington Highway
NEWELL Le FEVER, Minister
Bible School, 10:00 A. M.
WORSHIP 11:00 A.M. and 6:00 P.M.

YOUTH FOR CHRIST

Youth For Christ To-Night

BILLY KIM, SPEAKER
19-YEAR-OLD KOREAN YOUTH
Ed S. Cook Auditorium, 211 Memorial Dr., S. E., 7:45 P. M.

CHRISTIAN AND MISSIONARY ALLIANCE

THE FIRST ALLIANCE CHURCH

850 Euclid Ave., N. E. REV. CYRIL H. STEINMANN, Pastor
11 A. M.—"FOUNTAINS AND CISTERNS"
(Communion Service)
7:30 P. M.—"Peter's Greatest Testimony"
Sermons by the Pastor
9:45 A. M.—Sunday School 6:30 P. M.—Youth Fellowship

PRESBYTERIAN

IN THIS SEASON OF QUICKENED SPIRITUAL INTEREST
THE PRESBYTERIAN CHURCHES OF YOUR COMMUNITY AFFIRM WITH CONFIDENCE,
"CHRIST IS THE ANSWER"
IN SERVICES OF WORSHIP, AND WITH FRIENDLY CALLS, THEY EXTEND HIS INVITATION:
"COME . . . FIND"

EVANGELISTIC-REVIVAL SERVICES

GORDON STREET PRESBYTERIAN CHURCH

1450 Gordon St., S. W.
REV. HENRY P. MOBLEY
of Rock Hill, S. C., Guest Minister
MR. WARD DuVALL
Song Leader
March 6 thru 11—Services Sunday Morning at 11 A. M. and Each Evening at 7:45 P. M.
Rev. J. L. Griggs, Pastor—Mrs. R. K. Price, Director of Music

INMAN PARK PRESBYTERIAN CHURCH

1020 Euclid Ave., N. E. Stanford Parnell, Pastor
REVIVAL SERVICES MARCH 6-11
REV. FRED A. HOPKINS Preaching
SUNDAY SERVICES: 11:00 A. M. and 7:30 P. M.
MONDAY THRU FRIDAY, 7:30 P. M.
COME AND WORSHIP WITH US

Druid Hills Presbyterian Church

1026 Ponce de Leon Avenue, N. E.
The Reverend Patrick D. Miller, D. D., Minister
9:30 A. M. — Sunday School
11:00 A. M. — "How Reach Our Goal?"
6:00 P. M. — Fellowship Vespers
7:30 P. M. — Evening Worship and Fellowship
Visitors Welcome

FIRST PRESBYTERIAN CHURCH

PEACHTREE AT SIXTEENTH STREET
MINISTERS: REV. HARRY A. FIFIELD, DD., REV. W. I. HOWELL
9:45 A. M.—CHURCH SCHOOL
11:00 A. M.—SERMON BY DR. FIFIELD:
THESE CAME ASKING
IX. "Lord, to Whom Shall We Go?"
(Ninth in series on the questions men asked Jesus)
6:30 P. M.—FELLOWSHIP GROUPS

WESTMINSTER PRESBYTERIAN CHURCH

Ponce de Leon Ave. at Boulevard, N. E.—Dr. John R. Richardson, Minister
9:30 A. M.—Church School
11:00 A. M.—"FORWARD WITH CHRIST"—Dr. James G. Patton
6:30 P. M.—Youth Fellowship Meetings
7:30 P. M.—"THE JEW IN PROPHECY"—Dr. Richardson
Nursery at both worship services for children under six

CHRISTIAN SCIENCE

FIRST CHURCH OF CHRIST, SCIENTIST

Peachtree at 15th St., N. E.
SUNDAY SERVICES, 11 A.M. AND 5.30 P.M.
SUNDAY SCHOOL, 11 A. M.
TESTIMONY MEETING WEDNESDAY 8 P. M.
Joint Reading Room, 103 Forsyth, N. W. Daily 9 a.m. to 9 p.m.
Wednesday, 9 a.m. to 6 p.m. Sundays and Holidays, 2 to 5 p.m.
Reading Room—1034 Peachtree, N. E. Daily 9 a.m. to 9 p.m.
Wednesday, 9 a.m. to 7:30 p.m. Sunday, 2 to 5 p.m.

METHODIST

FIRST METHODIST CHURCH

360 Peachtree St., N. E.
In the lighted heart of downtown Atlanta . . . where overflow crowds worship God—twice each Sunday . . .
Pierce Harris, Pastor
Harry P. Armstrong, Director of Music
11 A. M.
"PRICELESS DIVIDENDS—MORE THAN ANY OTHER DOLLAR COULD POSSIBLY PAY"
8 P. M.
"BELIEVING IN SOMETHING—ENOUGH TO RECOMMEND IT"
(First in Series, "ADVENTURES IN FAITH")

GRACE METHODIST CHURCH

458 Ponce de Leon Ave.—Between Parkway and Boulevard
DR. CHARLES L. ALLEN, PASTOR
9:30 A. M.—SUNDAY SCHOOL
11 A. M.
"THAT YE MIGHT BELIEVE JESUS IS THE CHRIST"
5:30 P. M.—Youth Fellowship Supper
7:30 P. M.
"YOU CAN GAIN POWER THROUGH FAITH"
Hear Dr. Allen—WSB—1:15—Every Sunday

MARTHA BROWN METHODIST CHURCH

Corner Moreland and Metropolitan Avenues, S. E.
Gordon Thompson Jr., Pastor
8:30 AND 11:00 A. M.
"LOVE THINKETH"
The Pastor
7:30 P. M.
"DRAWING NEAR TO GOD"
Rev. T. M. Sullivan

ST. MARK METHODIST CHURCH

Peachtree at Fifth Street—JOHN B. TATE, L.L.D., Pastor
11:00 A. M.—"Jesus Looks at the Cross"
(Nursery and extended sessions through Primary Department during this hour)
7:30 P. M.—"Using the Moments We Have"
Sunday School 9:40 A. M. Youth Fellowships 6:00 P. M.

Glenn Memorial Methodist Church

On Emory University Campus — REV. W. CANDLER BUDD, Minister
11 A. M. Like a Mighty Army Moves the Church of God.
7:30 P. M. JOHN WESLEY FILM.
Church School, 9:30 A. M. Youth Program, 5 P. M.
A nursery is provided for small children.

DRUID HILLS METHODIST CHURCH

Seminole Ave., N. E., 1 Blk. P. de Leon W. Rembert Sisson D.D., Pastor
11:00 A. M.—"The Escape Artist"
7:30 P. M.—"Something We Can Do Without"
Church School, 9:45 A. M. Youth Meeting, 6:30 P. M.

KIRKWOOD METHODIST CHURCH

"A City Church With a Country Atmosphere"
66 Howard St., N. E. J. Foster Young, Pastor
9:45 A. M.—Church School
11:00 A. M.—"Inhale, Exhale and Expand"—Holy Communion
7:30 P. M.—"By Way of Samaria to Jerusalem"

ASSEMBLY OF GOD

We Proudly Announce
That we have secured the services of Reverend
CECIL PARRISH
Nationally known Sunday School Representative as our Christian
Educational Director
9:45 A. M.—SUNDAY SCHOOL
10:45 A. M.
Communion Service
Rev. Cecil Parrish the Speaker
7:30 P. M.—Good Singing; Evangelistic Message
FAITH MEMORIAL CHURCH
163 PONCE DE LEON AVE., N. E. (At PIEDMONT AVENUE)
Mail Address: RALPH BYRD, Box 78, Atlanta, Ga.

ANNOUNCING 9th Anniversary of Our Pastor
Our Goal is 900 in Sunday School. It's RED and BLUE Contest Time!
Hear Jim Wetherington, Paul Robinson, the Sextet and Trio, Sing and Pastor Jimmie Mayo Preach the Gospel at

ASSEMBLY OF GOD
478 Washington St., S. W.
Attend the opening of our new Brookhaven Assembly on Monday night. Located at Colonial and University Drives.
Tune in to WTJH Monday through Friday, 8 A. M. and 5:30 P. M. and on Sunday at 5 P. M.

INTERDENOMINATIONAL

FLASH!
DALE ROLLINS HELD OVER
By Popular Demand One More Week
SEE Bro. Rollins Discern Sickness
HEAR Him Preach Last-Day Messages
Packed With Power and Faith

Hear Miraculous Life Story Tonight, 7:30

Sunday 7:30 P. M.
? ? ? ? ?

Old-Time Singing—Praising God You Will Enjoy It!

Special Healing Service Sunday 2:30 P. M.

Monday Night
REV. BILL LEE

All Faiths Attending—You Are Welcome

Returns to Atlanta From Great Michigan Campaign
To Direct the Great Congregation Nightly
Organ Music by Joan Tucker
REVIVAL CENTER
Little Five Points Theatre Bldg.
REV. BILL LEE, Pastor
Tune in WBGE—6:15 P. M. Sunday

Transactions on N. Y. Stock Exchange

Traded Friday, 2,770,000 Shares *Traded Thursday, 3,330,000 Shares*

NEW YORK, March 4 (AP).

	Sales In 100s	High	Low	Close	Net Chge.
A					
AbbottL	18	43¾	43⅛	43⅜	
Dpf	2	107¾	107¾	107¾	—1¾
ABCVend	4	15	14⅞	14⅞	—⅛
ACFBrill	23	11⅞	11¾	11¾	
ACFInd	9	54	53¾	53¾	—½
Dpf	3	61	60¾	61	—½
AcmeSti	18	28⅛	27½	27¾	—⅜
AdamsEx	5	45	45	45	
AdamsMills	2	31½	31	31½	+½
Addressog	5	87¼	86½	86½	+½
Admiral	64	29⅞	29¾	29¾	+⅛
AirReduc	19	30¾	30¼	30¼	—¼
Dpf	2	115½	115½	115½	—1
AlaskaJun	16	4⅝	4½	4⅝	+⅛
Aldens	4	22⅜	22⅛	22⅜	+⅜
AllegCp	120	8½	8⅛	8⅜	
Dpf	8	237	236½	237	+½
AllegLSti	22	46⅞	46⅜	46½	—⅛
AllenInd	5	15⅞	15⅝	15⅝	+⅛
AlliedCh	22	100½	99	99½	—½
AlliedKid	2	21⅝	21½	21½	+⅛
AlliedMills	8	39	38⅝	39	+½
AlliedStr	23	56⅜	56⅛	56⅜	+½
AllisChal	25	79⅝	79⅜	79⅜	+¼
Dpf	5	132½	132½	132½	
AlphaPC	1	97½	97½	97½	
AlumLtd	47	87	86	86½	—⅜
AlumAm	14	110½	109¾	110½	+1
Amerada	12	219¾	218¾	218¾	—¼
AmAgCh	3	89	89	89	
AmAirlin	68	25½	25	25¼	+⅛
AmAirlpt	8	122	121	122	+1
AmBaker	1	34⅝	34⅝	34⅝	+⅜
Dpf	20	104	103¾	104	+½
AmB&Npf	20	65	65	65	
AmBosch	29	17⅛	16⅞	17	—⅛
AmBrShoe	42	36⅜	35⅞	36¼	+⅜
AmBdPar	30	28	27⅞	27⅞	+⅛
Dpf	7	20¾	20½	20½	+¼
AmCbl&R	22	8⅝	8¼	8⅝	+⅛
AmCan	47	41⅝	41⅛	41⅛	—⅜
Dpf	3	45⅞	45⅝	45⅞	—⅜
AmChain	2	39¾	39¾	39¾	—⅛
AmColoty	4	24	24	24	—⅛
AmCrystS	3	28⅛	27½	28⅛	—⅜
Dpf	10	98½	98½	98½	—1½
AmCyan	72	52⅞	52½	52⅞	
DpfC	1	111	111	111	—½
AmDistilly	3	48½	48	48½	+⅜
AmEncaus	8	11½	11½	11½	+⅜
AmExport	16	18	17½	17⅞	+⅛
Am&FPw	91	15	14⅞	14⅞	—⅛
AmG&El	52	43	42¼	42⅝	—⅜
AmHawSS	1	64¾	64¾	64¾	
AmH&L	2	4½	4½	4½	
Dpf	1	36½	36½	36½	+1
AmInPd	7	76½	76½	76½	—½
AmIce	8	12⅛	12⅛	12⅛	—⅛
Dpf	.70	99	98½	99	—1½
AmInvpuf	.10	106	106	106	—1
AmLoco	74	24⅝	23⅞	24⅜	—½
Dpf	2	115	115	115	
AmM&Fd	27	32⅜	32⅜	32⅜	—⅜
AmMch&M	3	32	31⅞	31⅞	—⅜
AmMetal	120	60	57½	59⅜	+1⅛
AmMetPd	14	24⅜	24½	24⅜	
AmMfgTi	3	73	73	73	
AmMotors	147	11⅞	11⅝	11⅞	+⅛
AmNGas	15	55	54½	54½	—⅜
AmNews	22	29¾	29¼	29¼	—⅜
AmOptical	67	53	51	51½	—1½
AmPotashB	9	72	70½	72	+1½
AmRad	50	25⅞	25⅜	25⅝	—⅛
AmSafRaz	30	9⅛	8⅞	9	—⅛
AmSeating	9	35⅛	34⅝	34⅝	—⅜
AmShipBd	20	56⅜	56⅜	56⅜	
AmSmelt	31	46⅞	46¼	46¼	—½
AmSnuff	5	43⅜	42½	43⅜	+⅞
Dpf	.70	122½	122½	122½	
AmStd	14	31⅝	31⅜	31⅜	
AmStores	8	54	53¼	54	+⅜
AmSugar	3	71⅜	71⅛	71⅜	+⅜
Dpf	.60	142½	142½	152½	+⅜
AmSumTob	5	19¼	19⅛	19⅛	
AmTel&T	55	186¼	185⅜	186	—⅛
AmTob	.62	66¾	66¾	66¾	+½
Dpf	10.40	133½	133¼	133½	+1
AmViscose	33	44	43½	43½	—½
AmWWks	6	10½	10⅜	10⅜	
Dpf	1	28½	28½	28½	+⅛
AmZinc	24	21⅞	21⅝	21⅝	—⅛
AnacCop	70	54⅛	53¾	53¾	—⅜
AnWAc	4.50	64	63⅝	63½	—⅛
ArchDG	6	36⅞	36½	36½	—⅜
Dpf	.10	108	108	108	—⅜
AnderClayt	3	42¾	42¾	42¾	
AndPrG	18	55¼	54¾	55	+½
AndesCop	3	15	15	15	+⅛
APWProd	5	5⅛	5⅛	5⅛	—⅛
ArchDan	11	42⅜	42½	42½	—⅜
ArgoOil	10	27¾	27½	27⅝	+⅛
ArmcoStl	46	79	77⅝	78½	+⅝
ArmorAnCo	49	15¾	15	15¼	+⅛
ArmstrCk	8	90½	90	90⅜	+⅛
Dpf4	1.20	179	178	179	+1
Dpf3¾	.60	99	98½	99	+⅜
ArtloomC	8	8⅜	8⅜	8⅜	
ArvinInd	3	27½	27⅜	27⅜	—⅛
AshOil	187	13⅞	13⅝	13⅞	+⅜
Dpf	11	28	27⅞	27⅞	
AsdDryG	15	18⅜	29	29¼	+⅛
AssocInv	1	56½	56½	56½	+½
Atchison	7	141	141	141	
Dpf	4	59⅜	59½	59½	
AtlCityEl	2	40¼	40¼	40¼	+¼
AtlCstLine	11	54½	53¾	54½	+1
AtlRefin	32	39⅛	38⅝	38⅝	
Dpf	1	99½	99½	99½	—⅛
AtlasCp	26	48	47½	47⅝	—⅛
AtlasPdr	8	54	53⅞	54	+⅛
Dpf	1.50	143	142	142	—1
AtlasTack	4	31¼	31¼	31¼	—⅛
AustNich	25	12⅞	12¼	12⅞	+⅛
AutomCant	2	20⅜	20⅜	20⅜	—⅛
AvcoMfg	90	6⅞	6⅞	6⅞	
Dpf	2	49¾	49½	49¾	+¼
B					
Babbitt	6	7⅜	7⅜	7⅜	—⅛
Babc&W	13	90¼	88	89¾	—⅜
BaldLim	120	17	16¾	16¾	—⅛
BaltGas	71	44¾	44¼	44¼	—⅜
Dp pf	3	63⅜	63⅛	63⅛	—⅜
Bang&Ar	2	33¾	33¾	33¾	—⅛
BarberOil	20	63½	61½	62	—⅛
BarkerBr	4	16⅜	16⅜	16⅜	—⅛
BathIrWk	4	46⅜	45⅞	45⅞	—⅜
BauschLg	15	15⅜	15⅛	15⅛	—⅜
BeatFds	1	53¼	53¼	53¼	—⅜
Dp pf	1.20	105¼	105¼	105¼	—⅜
BeaunitM	7	25⅜	25⅛	25⅛	—⅜
BeechAirc	10	28	27⅜	27⅜	—⅛
BeechCrk	2.30	43½	43	43	—⅜
BeechNut	30	29⅞	29⅞	29⅞	
BeldHem	10	16	16	16	
BellAirc	37	32½	32⅛	32⅛	—⅛
BellHow	9	37¼	36¾	36¾	—⅛
BendixAv	9	117¼	116½	117½	+1¼
Dowl	6	59	58½	58⅞	+⅛
BenefLn	23	21⅜	21½	21⅜	
Benguet	48	1⅛	1⅛	1⅛	
Best&Co	6	33¾	33¼	33¾	
BestFds	4	47⅛	47	47	
BethSt	131	131¾	128½	130½	+1¾
BigIronS	14	16¼	16	16⅜	—⅛
Black&Dec	2	58	58	58	—⅛
BlawKnox	235	31	29¼	30½	+1⅜
Bliss&L	3	31	30½	31	—⅜
BlissW	17	31¾	31¾	31¾	
Blocksch	34	35⅜	34½	35	+⅜
BoengAir	100	86⅜	85½	86¼	—⅜
BohnAlum	5	22½	22½	22½	—⅛
BrAmA	4.00	57⅞	56⅝	56⅝	—⅛
DoB	7.70	17⅞	17	17⅛	—⅛
BondStrs	12	17	16¾	16¾	—⅛
BookofMon	8	10	9¾	10	+⅛
Borden	5	65	65	65	
BorgWrn	203	39⅝	36⅛	39¼	+3
BosEdis	5	57¾	57¼	57¼	—½
Bost&Me	109	18¾	16⅜	16⅜	—⅛
Dpf	4	34	33⅜	33⅜	
BowRBear	24	32⅜	32⅜	32⅜	—⅜
BranAirw	26	17½	17⅛	17¼	—⅛
BridgBrass	36	46⅛	44⅜	44⅜	+1⅜
BriggsMf	7	70⅛	69½	69½	—⅛
Briggs&St	3	70½	70½	70½	+⅛
BristMy	21	32⅜	32	32	—⅜
Dpf	10	98½	98½	98½	
BklyUGas	9	35½	35	35	—½
Brown&Bg	8	14⅜	14⅜	14⅜	
BrunsBak	6	28⅜	28⅜	28⅜	
BucyErie	11	38	37⅜	37⅜	—⅛
BuddCo	58	19½	19	19¼	+⅛
BufForge	7	28⅜	28	28	—½
Bullard	27	40¼	39⅞	40⅛	+⅛
BulovaW	1	56⅛	56⅛	56⅛	
BurlInd	81	18¼	17⅞	18	
Dpf4½	.10	86	86	86	—½
Dpf4	.10	92	92	92	—2
Burroughs	59	29¾	29⅜	29⅜	+⅛
BushTRnf	.30	51¾	51¾	51¾	
ButlerBr	18	26⅞	26½	26½	+⅛
Dp pf	15.60	98½	98½	98½	—½
ButteCop	11	11	10⅞	10⅞	
Byers	1	31¼	31¼	31¼	—⅛
Dp pf	.20	103	103	103	—½
ByronJack	6	31⅞	31½	31½	—⅛
C					
CalPack	16	38¼	38¼	38¼	—⅛
CallahanZinc	19	3⅛	3⅛	3⅛	
Calumn&H	62	15½	15⅛	15⅜	—⅛
CampbSoup	39	38⅜	38½	38⅝	+⅜
CampbWy	12	30¼	29⅞	30¼	—½
CanDry	25	15⅞	15⅜	15⅜	—⅛
Dp pf	1.00	97	97	97	
CdnBrew	2	27	27	27	
CdnPac	69	32	31½	31½	—⅜
CannonM	1	58	58	58	—⅛
CapitalAirl	19	28	27⅝	27⅝	—⅜
Carborun	14	33⅜	33⅜	33⅜	—⅛
CarefulPhil	8	33¼	33	33	—⅜
CarolC&O	.90	117	116	116	—½
CarolP&L	38	25⅜	25¼	25½	—½
CarpenStl	20	62⅛	61½	62¼	+⅛
CartercCp	31	64½	64	64½	—⅛
Dp pf	10.20	51⅝	51½	51⅝	—⅛
Dp pf3	.20	55	55	55	+1¼
CarnG&Gen	5	19½	19⅜	19½	—⅛
CaseJI	81	17⅜	17⅛	17⅛	—⅜
CaterTrac	5	92	88⅜	92	+3
Celanese	27	24	23¾	24	
Dpf	.20	117	117	117	—½
Dp cv pf	8	80	80	80	+½
Celotex	42	32⅜	32	32⅛	+⅛
Dp pf	1	19½	19½	19½	
CenAguir	12	20⅞	20¾	20¾	—⅛
CenEdis	16	23⅜	23	23⅛	—⅛
CenGasRy	5	51	50⅝	51	—½
Dp pf	1	88	88	88	
CenHudG	26	16¼	15⅞	16¼	+⅜
CenIllL	7	50	50	50	
CenIllPS	7	25⅜	25⅛	25⅜	+⅛
CenRRNJA	2	24½	24½	24½	
Do B	2	24½	24½	24½	—½
Cen&SW	11	33⅜	33⅜	33⅜	—⅛
CenturyRib	12	12⅜	12⅜	12⅜	—⅛
CerdePas	6	46⅜	46⅛	46⅛	—⅜
Cert-teed	14	27⅜	27⅜	27⅜	—½
ChainBelt	1	49	49	49	+½
ChampPap	1	54½	54½	54½	
ChanceVg	114	50½	49½	50⅛	—½
CheckerCab	17	9	8⅜	8⅜	—⅛
ChesCp	1	46¼	46¼	46¼	—⅜
Ches&Oh	50	49⅝	49½	49½	—⅛
Do pf	2	94	94	94	—1
ChicagoCp	40	23⅞	23⅜	23⅜	—½
Chi&Ell	55	25½	24⅞	25½	+1¼
Chi&EIlIn	7	32	32	32	+⅛
ChiGtWest	2	43⅜	43⅜	43⅜	—½
Do pf	1	41	41	41	
Chind&LA	24	19⅞	19¼	19⅞	+⅜
Do B	6	17	16½	17	+⅛
CMSP&P	214	24⅞	23½	24½	+1
Do pf	128	54⅞	54⅝	54⅞	+2
Chi&NW	30	19⅛	19	19	
Do pf	33	35¼	35¼	35¼	+⅛
ChiPneuT	10	51	50¼	50¼	—⅜
ChiRI&Pac	20	96⅜	96	96	
Do pf	1	105¼	105¼	105¼	
ChiYCab	1	10⅛	10⅛	10⅛	—⅛
ChildsCo	14	3½	3½	3½	
ChileCop	90	35	34	34	—1
Chrysler	187	71½	70⅝	71	+⅛
Cinc&E	13	27	26⅞	27	+⅛
Do pf	1.20	101½	101	101½	—⅛
CinMilM	5	68⅜	68⅜	68⅜	+⅜
CITFinan	18	49⅞	49	49⅞	+⅛
CitiesSvc	46	130⅜	127½	129⅜	+2½
Do wi	53	52⅝	51⅝	52	+⅞
CityInvest	4	15⅞	15⅝	15⅞	+½
CityProd	10	37⅜	37½	37⅜	+⅛
CityStr	39	22½	22¼	22¼	—⅛
Do pf	4.90	105	103½	103½	—½
ClarkEquip	13	70	69⅜	69⅜	
ClevElIl	6	70⅝	70¼	70⅝	—⅛
Clevite	19	22½	22	22½	+⅛
ClimaxMo	23	67¼	66¼	67¼	+½
ClintFd	39	39⅜	38½	39⅛	+⅜
Clopay	18	3¼	3¼	3¼	+⅛
CluettPea	10	42½	42⅜	42½	+⅛
Do pf	5	97⅜	97⅜	97⅜	+⅜
CoalCreek	2	3⅛	3⅛	3⅛	
CocaCola	9	119¾	119	119	—⅜
ColgPalm	5	59⅞	59½	59⅞	—⅜
ColdAir	11	19⅜	19½	19½	—⅜
ColoF&Ir	73	23⅞	23⅜	23⅞	
Dpf	1	47⅞	47⅞	47⅞	
Colo&So	2	55⅜	55	55¼	—⅛
DoIpf	.50	63	63	63	—½
ColIntDA	7	86½	86	86½	—½
DoB	4	86¼	85¼	86¼	+⅜
ColGas	166	17⅛	16⅞	16⅞	—⅛
ColPict	4	34½	34½	34½	—⅛
Colt'arb	11	50⅜	50⅜	50½	—⅛
Col&SOhEl	22	30⅛	29⅞	29⅞	—⅛
CombEng	5	65	64½	65	+⅛
Comb'tnd	8	50¼	49⅜	49⅜	—⅛
Comdisco	55	22⅜	22	22⅛	+⅛
ComwEd	32	40⅜	40⅛	40⅜	+⅛
CondeNast	2	8⅜	8⅜	8⅜	
ConeMills	30	21½	21⅛	21⅜	
Congoleum	12	22⅜	22⅛	22⅜	—⅛
ConGas	30	33	32⅛	33	+1½
ConCopp	24	15⅛	15	15	—⅛
ConEdis	13	49	48⅜	49	—⅛
Dopf	2	109½	109½	109½	
ConElectron	7	36⅜	35½	35½	—⅜
ConFoods	14	17⅛	16⅞	17⅛	+⅜
ConGE	47	33⅜	31⅜	33	—⅜
ConLand	1	4½	4½	4½	
ConNGas	20	35⅛	34⅞	35⅛	+⅛
ChRRChpr	17	31½	26½	31⅜	+5⅜
ConRetSt	4	12	11⅝	11⅝	—⅜
ConText	17	10¼	9⅜	10¼	+⅜
ConsumPw	5	50½	50⅛	50½	+⅛
Dpf	1.00	112	112	112	—1⅛
Container	7	67	66	66	—1
ContBak	61	34½	34	34⅛	
Dp	1.50	105	104½	104½	—⅜
Dopfeld	4	109⅜	109⅜	109⅜	+⅜
ContCan	8	81½	80⅜	81½	+1⅛
Do pf	1	101	101	101	
ContOil&S	42	11⅜	11	11⅜	+⅜
Dop f	1	20⅝	20⅝	20⅝	
ContDiaF	22	18½	17½	18½	+1
ContInc	5	99	99	99	
ContPet	29	11⅝	11½	11⅝	—⅛
ContOil	23	80⅜	79⅜	79⅜	—⅜
ContStl	4	28⅞	28½	28⅞	—⅛
ContFoods	4	27⅜	27½	27½	—⅛
CopperRng	3	22⅜	22	22½	—⅛
CopwSti	51	24½	23⅞	24	—⅛
Do pf	2	52⅛	52	52	—1
CornPd	7	87⅜	87	87⅜	+⅛
CornellD	2	34¼	34¼	34¼	—⅜
CorningGl	17	60⅜	59	60⅜	+2½
CosdenPet	38	25½	25⅜	25⅜	—⅛
CotyInc	3	6⅛	6⅛	6⅛	
CotyIntl	1	2	2	2	+⅛
CraneCo	22	44½	43⅞	44⅜	+⅜
CromwMch	4	32⅜	32⅛	32⅛	
CrownCork	38	15⅞	15⅜	15⅜	—⅜
Do pf	2	36	35⅜	35⅜	
CrownZell	25	66	65⅜	65⅜	
Do pf	90	105½	105½	105½	
CrucSt	158	37⅛	36½	37⅛	+⅜
Dop f	45	113	110½	112½	+1½
CubRfnf	47.30	17½	17½	19	+1½
CuhaSug	30	16	15⅜	16	—⅛
Cudahy	26	8⅜	8⅜	8⅜	
CuneoPress	2	9⅛	9⅛	9⅛	—⅜
CurtisPub	32	9	8⅜	8⅞	
Do pf	40	114⅜	114½	114½	—1½
Doprnf	6	64¾	64	64	
CurtissW	101	22⅜	22⅛	22⅛	—⅛
Dopf	3	33⅜	33½	33½	—⅜
CutlerH	3	73	72	72	—1
D					
DanaCp	7	49⅜	48¾	49½	—⅛
Davison	16	32½	31⅜	31⅜	—⅛
DavtP&L	7	45½	45	45	—⅛
DopfA	.30	95½	95½	95½	
DopfB	.20	94½	93½	94½	
DeanRubR	13	21⅞	21⅜	21⅞	—⅛
DeccaRec	17	15⅞	15⅞	15⅞	+⅛
DeerPrRol	36	5⅞	5⅜	5⅞	—1⅛
Deere	157	34	33⅛	33⅛	—⅜
Dopf	2	34⅜	34⅜	34⅜	+⅛
Del&Hud	13	60	60	60	
DelL&W	20	24⅞	24⅜	24⅞	
DelPow	4	34⅜	34	34	—⅛
Dem&RG	11	120½	119½	119½	—⅜
DetEdis	9	37	36½	37	—⅛
DetMichStv	9	3⅜	3⅜	3⅜	—⅛
DetTolIr	61	15½	15⅛	15½	—⅜
DeVilbis	1	25	25	25	
Dev&RayA	5	4⅛	4⅛	4⅛	
DiamAlk	18	38⅜	37⅜	38	—⅜
DiamMat	5	56⅜	55⅜	56⅜	+1⅜
DiaPrMot	3	14½	14½	14½	
DianaStr	3	12⅞	12⅜	12⅜	
DistCseag	5	32⅞	32⅝	32⅝	
DiversCp	25	10½	10⅛	10⅜	+⅛
DixieCup	13	58⅜	58	58½	
Dobeck	8	34½	34	34½	
DrPepper	5	14½	14½	14½	
DomeMin	21	17⅜	17	17	—⅜
Dom'ck	13	84⅜	83⅜	84⅜	+⅜
DowChem	43	46⅜	45⅜	46⅜	
DressInd	12	43¼	42⅞	43¼	+⅜
Dow	1.20	101½	106	106½	+½
Drewrys	4	21⅜	21⅜	21⅜	—⅜
DuPont	34	175⅜	173½	175½	+⅜
Dpf4½	4	121⅛	121⅛	121⅛	—1⅛
DuqLt	2	36⅜	36⅜	36⅜	+⅛
Do pf	1.00	154½	154½	154½	
DuqL4					
pf2.07	1.00	53¼	53¼	53¼	+⅛
DWGCig	5	15¼	15⅛	15¼	
E					
EagleP	2	35½	35	35	—⅜
EastAirL	6	47⅜	47	47⅛	—⅛
EastCo	16	25⅜	25⅛	25⅛	
EastSoil	6	28⅛	28⅛	28⅛	
EastKod	18	73	71½	71½	—1½
EatonMfg	7	48⅜	48⅜	48⅜	—⅛
EdisBrStr	4	16⅛	16⅛	16⅛	
Do pf	.20	94⅜	94⅜	94⅜	
EkcoPd	11	42⅜	42¼	42⅜	
ElesStopN	14	10⅛	9⅞	10⅛	—⅛
ElAutoL	21	38⅞	38⅛	38⅜	—⅛
El&Musin	62	4⅜	4⅜	4⅜	—⅛
ElStorBat	16	32⅞	32⅜	32⅜	+⅛
ElginWatch	4	21½	21	21	—⅜
Elliott	33	25	24⅜	25	
Doovpf2½	5	50⅜	50⅜	50	—1
ElPasoNG	52	45⅜	44⅞	45¼	+⅛
EmerEl	14	24¼	24	24¼	
EmerRad	19	15⅜	15⅜	15⅜	
EmerDEl	6	26½	26⅛	26½	+⅛
EndJohn	4	31⅜	31⅜	31⅜	
Do pf	20	98¼	98¼	98¼	—1
EquitGas	25	27½	27⅛	27½	+⅛
EtheRR	28	23⅜	22⅞	23⅜	
Do pf	7	82½	82½	82½	—1⅛
EvansPd	2	29¼	29⅛	29¼	—⅜
Evansharp	60	15	14⅜	14⅞	—⅛
Ex-Cell-O	9	98	97⅛	98	
F					
FairchMor	18	27⅛	26½	27⅛	+⅜
FairchE	146	20½	19⅜	19⅜	—⅛
FajardoS	1	15½	15½	15½	
FalstaffBr	30	17¼	17	17	—⅜
FamFin	6	24⅜	24⅜	24⅜	+⅜
Fansteel	20	31½	30¼	30⅞	+⅜
Fawick	2	6	6	6	—⅛
FedDuplg	25	12⅜	12½	12½	+⅛
Dopf2¾	1	49	49	49	
FedDtSt	60	13	14⅜	14½	—⅛
FedDStr	6	59	58½	58½	—½
FedPapBd	20	38	37⅜	38	
Felt&Tarr	12	12½	12⅛	12⅛	—⅛
FerroCp	7	34⅜	34⅜	34⅜	+⅛
Filtrol	38	39⅜	39	39½	+⅛
Firestone	10	59	58½	59	—⅜
Dopf	30	107¼	107¼	107¼	—⅜
FirstNStr	5	56¼	56	56	
FirthCpt	2	10¼	10⅛	10¼	+⅛
Flintkote	15	44	43½	43⅝	+⅛
FlorenStv	4	20	20	20	
FlaPw	22	44½	43½	44	+⅜
FlaP&L	9	64½	64¼	64½	+⅛
FoodFair	4	47⅜	47⅛	47⅛	
FoodMach	8	48⅜	48⅜	48⅜	+⅛
FootWheel	13	37⅜	37½	37⅜	—⅜
FrancisS	1	9⅛	9⅛	9⅛	+⅛
FrankStr	4	13⅛	13	13	
FreptSul	7	76½	76½	76½	+⅜
FroedtCp	1	14⅜	14⅜	14⅜	+⅜
FruehTra	39	39⅜	39	39½	+⅛
Dpf	14.00	90	90	90	
G					
Gabriel	65	6½	6¼	6½	+⅛
Gair.Rbt	23	30	29⅜	29⅞	—⅛
GambleSk	10	10	9⅞	9⅞	—⅛
Dpf	1	47¾	47¾	47¾	—⅛
Gamewell	8	34⅜	34⅛	34⅜	+⅛
GarWood	72	8⅜	8⅛	8⅜	—⅜
Dopf	2	40	39	39	—1¼
GenAnilDen	1	39	39	39	
Garrett	5	45⅜	44⅞	45⅜	—⅛
Ga

American Stocks

NEW YORK, March 4 (AP)	Sales 100s	Close	Net Chg.
AeroSup	11	5⅞	
AinsWorth	9	11½	− ⅛
AmMarac	40	8½	+ ½
AmSeal	18.50	16½	+ 1½
AnaconLd	57	3⅝	− ⅛
AndLauA	41	11⅝	− ⅛
ArgusCam	7	26	+ ⅝
ArkFOil	39	38⅛	+ ⅝
ArkLaGas	35	17	+ ½
ArmstRubA	11	26½	− ½
ArnEquip	7	26½	− ½
AtlasCpcl	72	22¼	− ½
AtlasPlyw	7	12⅝	+ ½
BaileySel	22	5½	− ⅛
BaldSec	20	4½	
BariumSt	48	5⅛	
BeckmanInst	16	24⅛	
BrazTrac	256	8	+ ⅛
BrownCo	13	15⅝	
BrownRub	14	13½	+ ⅛
BuckeyePL	35	26	
BunkHill	10	18⅝	
BurmaMines	3	⅞	
C&CSuper	234	9	
Calc&Ed	21	16¼	+ ⅜
CalFPw	14	13	
Calvo&S	254	61½	+ ⅛
ConSolPet	40	2⅝	
ConAlloH	67	6⅝	− ⅛
ConMync	36	6⅝	+ ⅛
CansoNatGas	23	1⅞	
CansolOilProd	64	4⅛	+ ⅛
CapTrans	4	11½	− ⅛
Catalin	30	6⅝	
CessnaAir	29	19½	+ ⅜
ConExplor	70	6½	− ⅛
ChiefOMng	12	2	
ClarostMf	5	6⅞	+ ⅛
ClaudeNe	30	8⅛	
CoastCOils	43	2⅝	
ColonialAirl	14	27	− ⅛
ConGasUt	3	13⅞	
ConRoyal	3	13¼	− ½
ContEdy	14	44⅞	+1½
CoroInc	1	14⅝	
CrownCPet	4	3⅝	− ⅛
CrownDrug	5	2⅝	− ⅛
CubAllSug	14	16½	+ ⅛
DetGray1	4	3⅛	+ ⅛
DevonLOils	13	2⅞	+ ⅛
DomeExpl	16	5⅞	+ ⅛
DomStl&C	7	16⅞	+ ⅛
DuMontA	102	18⅞	+ ⅛
Duralay	7	4⅞	
DuraTest	1	8⅞	+ ⅛
DuvalSul	7	26⅝	− ⅛
EastGEP	42	11⅛	− ⅛
EastWshB	7	13⅞	+ ½
EBond&S	33	28½	+ ⅛
EquityCp	74	4⅞	+ ⅛
EurekaCp	59	1⅛	−
FairchCam	12	35½	+ ⅛
FarzoOils	1053	2⅝	+ ⅜
FederalPet	34	4½	+ ½
FlyingTiger	12	6⅝	+ ⅛
FordCanA	2	112	+1
FordCanB	25	110	+1½
FordFran	43	2½	+ ⅛
FordLtd	36	11⅛	+ ⅛
FullerGA	7	13½	+ ½
GenAccept	4	15½	
GenPlywood	5	5⅛	
GiantYel	5	7⅝	− ⅛
GlenAldCoal	6	14½	+ ½
GlenDisB	3	12⅝	+ ⅛
GoldfieldCon	45	1⅛	
GrayMfg	24	16	− ⅛
GtAtl&P	50	194	− ½
GtLakO&C	20	3⅝	+ ⅛
Hazeltine	11	54½	− ⅜
HeclaMin	55	13⅝	+ ⅛
HoffGold	6	17½	− ⅛
HumbleO	11	93½	−1
HuBinc	8.00	30⅛	
ImpOil	19	29½	+ ⅛
InsNAm	4.00	111½	+1
IntPetrol	270	29½	+1⅛
InvestRoy	4	3⅛	
JupiterOils	141	2½	+ ⅛
KaiserMot	57	3⅝	+ ⅛
KingsCLt	1	13½	− ½
KingstPd	16	4½	+ ⅛
KirkLAG	6	5½	+ ⅛
KroppF	147	3⅞	− ⅛
KrovOils	19	1½	− ⅛
LakeShM	13	6½	+ ½
LakeyFd	5	7⅝	− ⅛
LeTour	1.50	35½	+ ½
LaLand	3	80	
MangelStr	2	22½	− ½
MedtonAirc	22	2⅝	− ⅛
McWhitt	8	12½	+ ⅛
MeadJohn	1	22½	+ ½
Menasco	45	6⅝	
MerrillPet	21	8⅝	− ⅛
MesabiIron	7	43	− ⅛
MidStPet	12	15½	+ ½
MidWRef	14	4	− ⅛
MinCpCan	1	1⅛	
MontAsbn	22	48½	+ ½
NatAlfDeh	24	24	+ ⅞
NatBellH	22	3⅝	+ ⅛
NatFuelG	31023	22½	+ ⅛
NatPet	48	2	− ⅛
NatRutM	3	21⅞	− ⅛
NatUnElec	135	3⅝	+⅝
NiagMDrl	272	3	− ⅛
NiagaWat	60	25⅝	− ⅛
NMex&Ar	13	23⅞	+ ⅛
NewPkMng	102	3½	+ ⅛
NilesBem	15	42¼	−1
NoCdnOils	286	6	+ ⅛
NoeastAirl	23	8½	+ ⅛
OkallaOils	8	1⅞	+ ⅛
OlympR	12	5⅝	
PanwestPet	56	1½	+ ⅛
PacPetLtd	65	12	
PantepOil	85	7½	+ ⅛
Paticon	4	8	− ⅛
Pennroad	10	1⅞	− ⅛
Pioneer	6	2½	+ ⅛
PiperAirc	15	7½	− ⅛
PitMetalu	14	24½	
PolarisMn	11	1⅛	
PowdrAl	1	7½	− ⅛
PresksMet	5	14	
ProdCorp	6	2	
RicamRad	19	6⅝	+ ⅛
RioGrVG	12	3⅝	
RomeCbl	3	22⅝	
RooseveltF	4	31	
RotaryElS	5	8⅝	+1⅛
RoyalOil	21	12½	− ⅛
RyanAero	15	41	−2½
Ryer&Hay	6	7½	
StLawrCp	4	6⅝	− ⅝
SapphPet	84	4½	
SavoOil	5	7½	+ ½
ScullinStl	3	26½	+ ⅛
ScurryOils	10	2½	+ ⅛
ShatDenn	6	10½	− ½
ShertwWm	3	112	−2
SingerMf	10	43	− ½
Sonotone	36	2½	+ ⅛
SoPennOil	12	37½	+ ½
SouthRoy	3	64½	+ ⅛
StdOilKy	3	59½	
StdPw&Lt	22	17⅞	+ ½
StdThom	20	8½	+ ⅛
SterretCp	7	4½	
SterlAlPd	2	14⅞	+ ⅛
SterlInc	4	4½	
SunTool	23	3⅞	− ½
TampaEl	4	25	− ½
Technico	33	16½	+ ⅛
ThokolCh	23	13⅞	+ ⅛
TransEm	22	5½	
TriContwt	177	12⅝	
UnexcellCh	20	5⅞	+ ⅛
UnitAircPd	11	3⅝	− ⅛
UniShoe	72	53½	+1
USFoilB	7	22½	− ½
US&IntSec	13	14⅛	+ ⅛
USRadiator	4	5⅞	+ ⅛
UtahEdSug	3	2½	
Valspar	4	6⅝	− ⅛
VenezSvn	1	5½	− ⅛
VenezPet	6	32⅝	− ⅛
WilkesWat	60	2⅝	− ⅛
Wh&Knn	1265	3	+ ½
WoodleyPet	13	6⅝	+ ⅛
WrightH	35	2½	− ⅛

NEW YORK, March 5 (AP)—Approximate final total American Exchange stock sales today, 1,330,000 shares; total sales year ago, 531,560 shares. Approximate final total American Exchange bond sales today, $90,000; total sales year ago, $127,000.

New York Bonds

NEW YORK, March 4 (AP)—Over-the-counter Bonds:		Bid	Asked	Net Change	U.S. Government Yield	Treasury
T-2¼s	62-59 Dec.	98.8	98.12	No	2.48	
T-2½s	69-64 Dec.	97.6	97.10	No	2.72	
T-2½s	72-67 Dec.	96.26	96.30	No	2.71	

NEW YORK, March 4 (AP) CORPORATION BONDS	Close	Net Chg.
AlliedChm3¼s78	103½	− ⅛
AlumAm3¼s64	102½	− ⅛
Do3s79	98⅝	+ ½
AlumCan3⅞s	104⅞	
AmAir3s66	96	− ⅞
AmEP5s2030	88½	+ ⅛
Do4.5s87	79	+1
AmT&T3¼s65	101⅞	− ⅛
Do3¼s84	102	+ ⅜
Do2¾s75	94	
Do2½s80	92⅛	+ ⅛
AmTobacco3s62	101⅞	− ⅛
Do3s89	100⅝	− ⅛
ArgLauN4s60	97	− ⅛
Armour&Co3s84	93½	+1⅛
AtlCstL4½s64	100½	
B&O6-95D	101½	+ ⅛
Do5s75H	103½	− ⅜
Do5s95G	101½	+ ⅛
Do5s96M	98⅛	− ⅜
Do5s2000K	101⅛	− ⅛
Do4s2001F	88½	+ ½
Do4s75	102⅝	+ ⅛
BscCWV4s80	102	
BthStSteel5s	100¼	
Do6s&Mc68	82	− ⅜
Do4s70f	62½	
Do4s60	72	+ ⅛
BuffR&P7s	98	+ ⅛
CanNat4¼s85	102⅛	
Do4s86	103⅝	+ ⅜
Do4s87	102⅞	+ ⅜
CanPac4sperp	103½	+ ⅛
CarolC&I4s65	101½	+ ⅛
CenGas4¼s2020f	87	
CenPac3¾s68	100½	−1
Ches&O3½s73	101½	+ ⅛
ChiR&Q4s52	104½	− ⅛
Chi&EIllinc97f	108	+1½
Do5s2054	79½	
ChiMilw4s2019	74½	
ChiTerRR4s53	101½	
ClevEl3s70	90½	+ ⅛
ColGas4½s2016	101½	
ColIndE5s2026	97½	+ ⅛
ConEd2s81	92½	+ ⅛
Do2s82	91½	+ ⅛
ElPaso5s2003	112½	− ⅛
Erie4s2015	82½	− ⅛
FlaECst5s74f	127½	
GenMotAcc4s58	103½	+ ⅛
Do3¼s81	102⅞	− ⅛
Do3s69	98½	
Do2¾s64	97½	+ ⅛
GenMotCp3½s79	102½	− ⅛
GenRen4s66f	97½	+ ⅛
GeorgPac4½s89	115	
HousehFin2¾s70	96½	− ⅛
Huds&Mnr5s57	92½	− ⅛
IllCentral5s	70	− ½
Do3¾sH89	101½	+ ⅛
IntStl3½s72	136	− ½
IntGrNa6s52cf	110½	
Do5s66s52cf	106¼	
IntMinnr3.65s77	109½	+ ⅛
JerCP&L2⅞s76	93	−1
Kappers3s64	101⅞	− ⅛
LorillardC4s78	102⅞	+ ⅛
MidCont3½s69	105	+ ⅛
MSPSSM5m45lf	68½	
MoKanT5s62	101½	
Do4s62B	100	+ ⅛
MtPac5s49sf	102	− ⅛
Do5s67f	94	
Do5s77f	93½	− ⅛
Do5s78f	95½	− ⅛
Do5s80f	95½	
Do5s81f	94	
Do4s75f	128	− ⅞
Mot&Eq3½s2000	73	+ ⅞
NatDairy5s70	102	
NEnaTel4½s61	103¼	+ ⅛
NOrlGNN5s83	104	
NorPM3½s54xf	101⅞	
NYCen5s2013	90½	+ ½
Do4½s2013	84½	+ ⅜
Do4s2013	81½	+ ⅜
NYCenLS3½s98	70	
NYNH&H5s2022f	76½	
Do4s2007	84½	− ⅛
NYQ&W4s55f	21	
Do4s62f	57½	
NYSus&W4s94	75	
NorPac4½s2047	107	− ⅛
Do4s97	110½	− ⅜
Do4s97Reg.	107½	
Do3s2047	89¼	+ ⅛
NorStPL3¾s75	95¾	
OhioEd4s84	100½	+ ⅛
OrWash&PRN3s60	100½	+ ⅛
PacGE3¾s85	103	
Do3s71	100	− ⅞
Do3s78	98	− ⅛
PacT&T3¼s78	101½	− ⅛
PenCAir3½s69f	105	
PenPow4½s75	109¼	+ ⅜
PenRR5s68	109½	+ ⅛
Do6s57f	107½	− ⅜
Do4½s85	107	+ ⅛
Do4s81	101½	+ ⅛
PhilE2¾s78	96½	
Do2¾s81	96	+ ⅛
PhillipsPet70s82	109¾	+ ⅞
PitcAirl4¾s72	102	−1
PCCGSt5s70	98	
PutSE3¾s63	101	+ ⅛
RevnTob3s73	99⅝	
StLSF4½s22f	95	
Do4s97	104¼	
SinclairO3¼s83	123½	
SocVac2¼s76	93½	− ⅛
SoNat6½s73	127½	
SoPac4½s89	106⅝	
Do4½s81	105½	
DoOr4½s77	106⅝	+ ⅜
SouthR6½s56	104¼	− ⅛
Do6s56	105¾	− ⅛
Do4s56	102½	+ ⅜
SpokInt4½s'13f	82	+ ½
StdColl5s67	113	−1
StdOilInd3¼s82	113¾	+ ⅜
TexCorp3s65	102⅝	+ ⅜
Tex&NO3¾s90	99⅞	− ⅛
ThirdAv5s60f	46½	+1½
Do4s60f	75	− ½
UnPac2⅞s76	97	
VirgR3s95	95¼	+ ⅝
Wabash4¼s91	86⅝	
Do3¼s71	87½	− ½
Walsh3¼s76	80¼	− ¼
WShore4s2361	71½	+ ½
Do4s2361reg	68¾	
WestU5s60	105¾	
Wheel8¾½s65	123	+2
FOREIGN BONDS		
Antioq7sE45xf	86½	− ⅛
Do3s78	56	+ ⅜
Austria3¾s69	100¾	
Do3¼s66	97⅞	+ ⅛
Do3¼s56	100½	− ⅛
Belgium4s64	102½	
BogotM5½s51xf	101⅛	+1⅛
Brazil3¾s83	81	−1
Canada3¼s61	102⅜	
Do2¾s74	98⅝	− ⅜
CaucaV5s78	56	− ½
Chile3s93	40	+ ⅛
Chile7s6of	69⅛	
ChinGovRy5s51f	14	
Colom3s78	67	−1¾
Copen4½s53xf	100½	+ ⅛
German7s49xf	106	
Do5s65f	94⅞	
Do5½s69	82⅛	− ⅛
Do5s80	74⅛	+ ⅜
Do3s63	66¾	+ ½
Do3s72Oct	57	+ ⅜
Greek6s58f	28¼	− ⅜
HambgStOs16xf	132¼	+ 1⅝
HalifCon3s77	103¾	
ItalPub3s77	63¼	+ 1¾
ItalRep3s77	61½	− ½
Norway4¼s65	101⅛	− ⅜
OrientDev6s3st	82	− ⅛
PortoAl7½s58st	130½	+ 2¼
RhineWest6s52xf	134	+2
Do6s53xf	134	+3
Do6s55f	134	+6½
RiodeJ6½s53st	38¼	+ 1¼
SaoPaC6½s57st	52	+1
Do8s66s8st	73	−1
SerbCr8s62f	20½	
Do7s62f	20	− ⅛
Sydney3½s57	160⅜	+ ¼
TkyoC5s52gtf	78	
Urug4¾½s79	97	+ ⅜

NEW YORK, March 4 (AP)—Approximate final total New York bond sales today, $3,470,000; previous day, $5,270,000; week ago, $3,642,900; month ago, $4,579,500; year ago, $3,624,000; two years ago, $4,083,500; Jan. 1 to date, $199,030,600; 1954 to date, $180,740,400; 1953 to date, $158,523,840.

Over The Counter Securities

The following bid and asked prices are obtained from the National Association of Securities Dealers, Inc., but are unofficial. They do not represent actual transactions. They are intended as a guide to the approximate range within which these securities could have been sold (indicated by the "bid") or bought (indicated by the "asked") at the time of compilation.

	Bid	Asked
Alabama Power Co $4.20 pf	100½	103½
Alabama Power Co $4.60 pf	104½	108
Allen R Co Bus Mach	13¼	14¾
American Express	23¾	25¾
Atlanta Gas Light pf	103	106
Atlanta Gas Light com	24¾	26½
Atlanta Paper pf	24	
Atlanta Paper com	6¼	7¼
Atlantic Co deb 5s 1980	86½	90½
Atlantic Co com	6¾	7¾
Atlas Finance pf	24¾	
Atlas Finance com	10¾	12¼
Auto Soler Co	2⅛	2⅞
Bank of Georgia	30	
Bates Mfg Co	12⅝	13⅞
Berkshire Fine Spinning	15¾	17
Bibb Mfg Co	35½	38
Black Sivalls & Bryson	23¾	25
Botany Mills	2⅞	3⅞
Brunner Mfg Co	6¾	7¾
Butters Inc com	6¾	8
Chattanooga Gas Co	5⅞	6⅞
Chemical Enterprises com	11¾	12¾
Claussen's Bakeries	10¾	12
Citizens & Southern Natl Bk	43¼	45¼
Coastal States Life Ins	240	
Coca-Cola of St Louis	22¼	24¼
Collyer Insulated Wire	34¾	35¾
Colonial Stores com	49	
Colorado Interstate	58	61
Colorado Oil & Gas Corp	15¾	17
Columbia Baking com	37	
Columbia Baking pf	30¾	33¼
Cone Mills of	19¼	20¾
Continental Gin com	53¼	56¾
Coleman Refrigeration	16⅛	17⅞
Dan River Mills	26½	28¼
Delta Airlines	35	37
Do ex dist 5½s 1973	107	
Dixie Life Ins Co	40	
Fed Tennessee Nat Gas	9⅞	10⅞
Farrington Mfg Co	16½	18½
First Natl Bank of Atlanta	38	40
First RR & Banking com	5¼	6¼
First RR & Bk 5% Bond	95	101
Foremost Dairies com	17½	19
Fulton Bag & Ctn Mills	13½	15½
Fulton Investment Co	8½	9½
Fulton National Bank	35¾	37¾
General Controls	27	29
General Gas	20½	22
Gen Life Ins	60	
Genuine Parts	18	19¼
Georgia Confl Telephone pf	24¾	26¾
Ga Life & Health Ins Co	40	
Georgia Marble Co	21	
Georgia Power Co $4.92 pf	108	
Georgia Power Co $4.60 pf	107¾	109½
Giant Portland Cement	23½	25¼
Gordon Foods	7¾	8¾
Grinnel Corp com	96	101
Gulf Interstate Gas	12¼	13½
Gulf Life Ins Co	24½	26½
Haverty Furniture Co	19¾	21¼
H W Lav 5.20% pf	24	
Intermountain Telephone Co	14⅞	16¼
International Cellucotton	47½	49½
Jefferson Standard Life Ins	87½	91
Kaiser Steel com	15⅞	17¼
Kaiser Steel pf	22¾	24¼
Kellogg Co	32¾	34¼
Leon Land & Cattle	1	1½
Liberty Loan "A"	24½	26
Life & Casualty Ins	31¼	33
Life Ins Investors	16	17½
Lone Star Steel	7¼	8¼
Ludman Corp	5⅝	6⅝
Do deb 6s 1968	101	108
Minerals & Chemicals	24¼	26
Minute Maid	11¾	12¾
Mississippi Shipping	16¼	17¾
Mississippi Valley Gas	22¼	24
Missouri Ins Co	22¾	24¾
Mobile Gas Service Co	19½	21½
Moore-Handley Hdwr com	6½	7½
National Food Products	50	53
National Life & Accident	84	87½
Natl Mfg & Strs $2 pf	29	
One Hour Valet	5¼	
Pacific Tow & Lt com	26	27¾
Pecos Exploration Corp	1⅛	1⅝
Peoples Bank	22	
Piedmont Life Insurance	22	
Piedmont Nat Gas	13¾	14¾
Progressive Fire Ins	21½	25
Progressive Life Ins	64	
Rich's Inc	31¾	33¾
River Brand Rice	22½	24½
Rockwell Mfg Co	34½	36½
Royal Dutch Pet (Am Shs)	47½	50½
Sacro Lowell	20¼	21¾
Savannah Sugar Ref com	61	64
SeaPak Corp	7	8
South Atlantic Gas pf	98	
South Atlantic Gas com	12¾	14¾
Southeastern Telephone	13¾	15¼
Sou Advance Bag & Paper	40	42
Southern Airways	3¾	4½
Southern Life Ins	80	
Southern Spring Bed	57	60
Sterling Discount	8⅞	10¼
Sutton O A	13¾	14¾
Tampa Marine Co	3¾	4¾
Temco Aircraft	17¼	18¾
Tennessee Gas Transmission	32¼	34
Tennessee Natural Gas	7¾	8¾
Texas Eastern Trans com	26½	28¼
Thomaston Mills	21½	23½
Trade Winds	4¾	5¾
Trans-Cont Bus System	4½	5½
Trans-Cont Gas Pipeline	27¾	29½
Trust Company of Georgia	705	745
United Piece Dye Works	2¾	3¾
West Point Mfg Co	20¼	22
Western Kentucky Gas Co	12¾	14¼

Poultry

ATLANTA LIVE POULTRY (USDA-GDA)

Live poultry market steady. Prices generally unchanged under a fair late week demand. Supplies ample but not excessive. Prices paid delivered and weighed in Atlanta, broilers or fryers 2½-3 lbs. (small lots 3-3½ coops) 29½-30c; hens, heavy type 24-26c, light type 14-19c; mostly 15-16c; roosters 10-12c. Ready-to-cook poultry: Broilers or fryers barely steady to slightly weaker, balance steady. Supplies of broilers or fryers were not numerous but price resistance caused some accumulation and some sellers reduced prices in order to clear. Prices to retailers, drawn, ice-packed. Mixed sizes, broilers or fryers (small lots) 42-46c, mostly 44c; hens over 3½ lbs. 40-44c, under 3½ lbs. 32-37c, mostly 32-33c.

NORTH GEORGIA LIVE POULTRY (USDA-GDA)

North Georgia live poultry market steady with demand fair to light. Offerings and supplies moderate and enough for Friday's needs. Prices paid 24 hours ending 10 a.m. Friday: broilers or fryers 2½-3 lbs. at farms 27½-28½c, mostly 28c; f.o.b. plants 29-29½c, mostly 29c.

NEW YORK POULTRY

NEW YORK, March 4 (AP)—(USDA)—Live poultry. Receipts consisted of one load of cross fryers which sold readily. By express: Broilers or fryers, crosses 38. Dressed poultry steady. Prices unchanged.

Naval Stores

SAVANNAH, Ga., March 4 (AP)—(USDA)—Georgia-Florida gum naval stores market report: Rosin, light trading totaled 429 drum equivalents. In addition molten rosin sales in tank cars totaled 1,079 drum equivalents in a firm market situation. Sales, f.o.b. plants: Drums, WW 8.50, WG 8.30 to 8.40, average 8.32; tank cars, M 8.01, K or better 7.85 to 8.15, average 7.94; bags, WW 8.65, WG 8.35, N 8.41. Export drums, f.a.s.: WW 8.58. Weekly weighted averages: WW 8.34, WG 8.24, N 8.23, M 8.11, K 8.17.

Turpentine, tank car 4,000 gallons 57¼ cents. Weekly weighted average: 56.6 cents.

(ADVERTISEMENT)

Helps You Overcome FALSE TEETH Looseness and Worry

No longer be annoyed or feel ill-at-ease because of loose, wobbly false teeth. FASTEETH, an improved alkaline (non-acid) powder, sprinkled on your plates holds them firmer so they feel more comfortable. Avoid embarrassment caused by loose plates. Get FASTEETH today at any drug counter.

Ousted U.S. Priest Ends Moscow Work

MOSCOW, March 4 (AP)—The Rev. Georges Bissonnette finished his last tasks today as the only American Catholic priest in Russia and prepared to leave the country tomorrow on orders from the Soviet police.

He will fly to Helsinki, Finland, and then return to the United States following his sudden, unexplained ouster by the Soviet government.

Father Bissonnette said mass this morning, heard confessions in the afternoon and attended a reception given in his honor by U.S. Ambassador Charles E. Bohlen tonight.

He again said farewell to his small flock.

Investment Companies

NEW YORK, March 4 (AP)	Bid	Asked
Affiliated Fd	6.04	6.53
Am Bus Shrs	4.20	4.59
Bond Inv Tr Am	22.44	24.13
Boston Fund	30.44	32.91
Broad St Inv	20.64	22.32
Bullock Fund new	12.82	2.71
Canada Gen Fd	20.16	21.55
Canadian Fd	15.50	16.77
Century Shrs Tr	25.25	27.30
Chemical Fund	27.82	30.09
Colonial Fd	18.62	20.21
Comalth Invest	8.75	9.51
Delaware Fund	22.03	24.02
Divers Grth Stk	10.85	11.89
Divers Invest Fd	9.12	9.99
Dividend Shrs	2.42	2.71
Eat & How Bal Gd	20.16	21.55
Eat & How Stk Fd	18.02	19.27
Fidelity Fund	26.77	28.94
Founders Mut Fd	12.50	13.59
Frank Cha Hy Sec	7.64	8.37
Fundamental Inv	14.11	15.46
Gas Indust Fd	25.83	28.23
Group Sec Auto	8.82	9.67
Group Sec Aviat	11.14	12.42
Group Sec Cast Grth	9.90	10.85
Group Sec Chem	11.35	12.43
Group Sec Com Stk	12.01	13.15
Group Sec Fully Adm	9.63	10.55
Group Sec Gen Ed	9.59	10.29
Group Sec Ind Mch	13.00	14.23
Group Sec Inst Bd	9.26	9.65
Group Sec Merch	10.82	11.85
Group Sec Petrol	9.80	10.74
Group Sec RR Bd	3.12	3.44
Group Sec RR Equip	5.70	6.26
Group Sec RR Stk	11.52	12.62
Group Sec Steel	12.14	14.10
Group Sec Tob	3.90	4.29
Growth Indus	39.17	40.35
Haydock Fund	24.79	24.79
Incorp Investors	16.24	17.57
Incorp Income	8.54	9.51
Investment Co Am	8.88	9.70
Johnston M Fd	39.26	40.06
Keystone Cust B 1	26.84	28.02
Keystone Cust B 2	26.01	28.37
Keystone Cust B 3	19.91	21.72
Keystone Cust B 4	11.55	12.61
Keystone Cust K 1	19.66	21.45
Keystone Cust K 2	11.40	12.45
Keystone Cust S 1	15.85	17.31
Keystone Cust S 2	12.23	13.35
Manag Fd: Petrol	5.88	6.47
Manag Fd: Steel	6.39	7.03
Manag Fd: Transp	3.42	3.77
Manhat Bond Fd	8.50	9.22
Mass Invest Tr	29.44	31.83
Mass Inv Grth Stk	26.45	28.59
Mass Life Fd	36.07	38.99
Mutual Invest	9.62	10.56
Nation Wide Bal Fd	18.84	20.38
Natl Investors	17.45	18.86
N Sec Ser-Bal	11.21	12.25
N Sec Ser-Bond	7.49	8.19
N Sec Ser-Income	6.31	6.90
Nat Res Fd	5.59	6.13
Pine St Fd	20.94	21.36
Putnam	24.59	26.58
Shareholdrs Tr	11.76	12.71
Stein R & F Fd	29.36	29.36
Telev Elect Fd	11.38	12.40
Texas Fd	7.28	7.96
Unit Accum Fd	9.74	10.59
Value Line Inc Fd	6.08	6.64
Wellington Fd	25.45	27.74

Quotations furnished by National Association of Securities Dealers, Inc., which states they do not necessarily reflect actual transactions or firm bids or offers but should indicate approximate prices, and unless otherwise indicated, are as quoted by the sponsors or issuers.

Earnings

NEW YORK, March 4 (AP)—Union Oil Co. of California reported net income of $35,887,920, equal to $3.60 a share, compared with $38,099,602, or $5.59 a **share, for the previous year.**

Standard Oil Co. (Indiana) for 12 months ended Dec. 31:

	1954	1953
Net inc.	$117,156,768.00	$124,826,397.00
A share	3.73	4.06

Temco Aircraft Corp. for 12 months ended Dec. 31:

Net inc.	$2,937,249.00	$2,668,210.00
A share	1.75	1.59

Capitol Records, Inc., for 12 months ended Dec. 31:

Net inc.	$733,718.00	$690,154.00
A share	1.53	1.43

Ex-Cell-O Corp. for 12 months ended Nov. 30:

Net inc.	$8,839,487.00	6,000,281.00
A share	10.40	7.06

Kennecott Copper Corp. for 12 months ended Dec. 31:

Net inc.	$77,906,288.00	$88,753,873.00
A share	7.20	8.20

Lehigh Portland Cement Co. for 12 months ended Dec. 31:

Net inc.	$7,958,681.00	$6,308,287.00
A share	4.18	3.32

Dry Goods

NEW YORK, March 4 (AP)—The cotton textile market lacked feature Friday, with converters still buying small quantities of cloth for fill-in purposes. Prices were about unchanged, with the popular 80 square print cloth still available in resales at 18½ cents a yard.

The wool goods market was slow. This reflected completing of initial fall buying of the larger clothing manufacturers.

The rayon goods market was slow today. Mills were reported on the sidelines, appraising the increase in acetate and rayon yarn prices this week. Dealers expected some part of this boost to be passed on in gray cloth. However, there was no increase in converter buying in anticipation of this possibility.

Treasury Statement

WASHINGTON, March 4 (AP)—The cash

PEANUTS

JUMBLE
...THAT SCRAMBLED WORD GAME

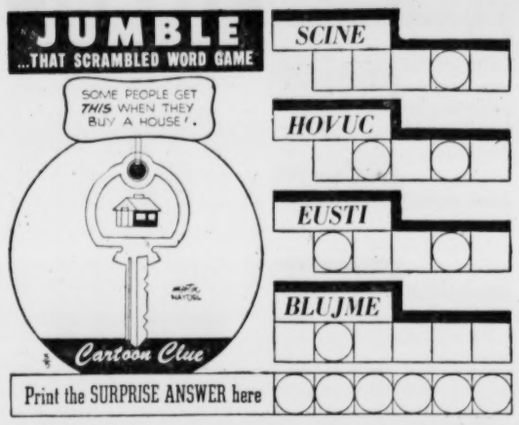

Unscramble the 4 sets of letters, making a word of each jumble. Print each word, a letter to a square, beneath each jumble. The letters you have printed on the *circled* squares may then be arranged to spell the *surprise answer* suggested by the cartoon clue. What is it? (answer on Monday)

Yesterday's answers: USHER SNORE SOTAB FUTURE - QUOTA

JULIET JONES

SNUFFY SMITH

STEVE CANYON

MOON MULLINS

WINNIE WINKLE

THE PHANTOM

LITTLE LULU

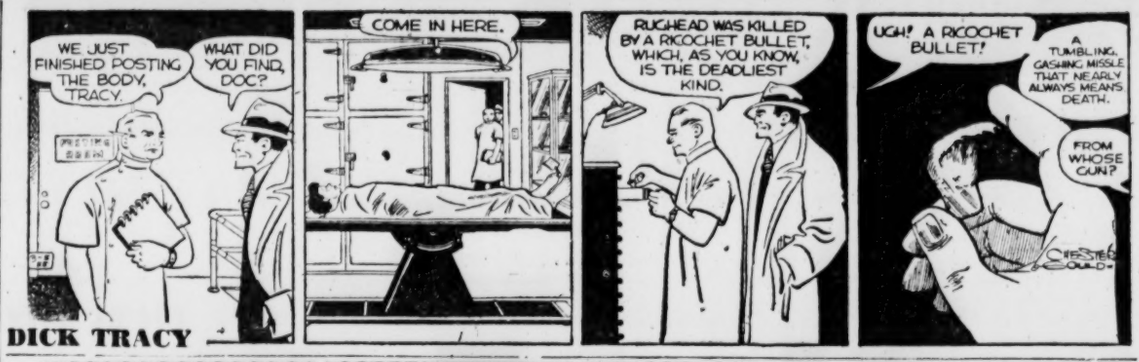

DICK TRACY

GASOLINE ALLEY

MARY WORTH

GRANDMA

SMILIN' JACK

ORPHAN ANNIE

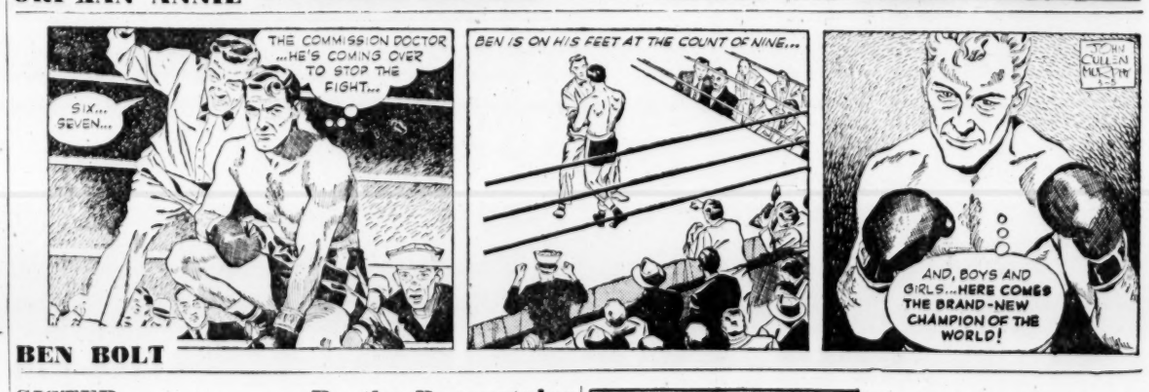

BEN BOLT

SISTER — By the Berenstains

"I hope I get better soon. I'm running my poor mother ragged."

CASH DIVIDENDS ARE YOURS When you use Journal-Constitution WANT ADS

CHING CHOW
IT IS WISELY WRITTEN - HE WHO ARGUES FIRST THINKS LAST-
STANLEY INK
SUBMITTED BY G. GASKOWSKI, CHICAGO

Satisfies You
-yet never rich or filling

WRIGLEY'S SPEARMINT CHEWING GUM
Healthful Refreshing • Delicious

Statewide Coverage

THE ATLANTA CONSTITUTION

Metropolitan Atlanta News

SATURDAY MORNING, MARCH 5, 1955

Slum Clearance Plan Signed by Gov. Griffin

A bill which will help Atlanta and other cities to clear their slum areas was signed into law Friday by Gov. Griffin.

The urban redevelopment bill empowers cities to use housing agencies to acquire land for redevelopment. The redevelopment can be done either by public or private agencies.

The governor Friday also signed 22 other bills and resolutions of state-wide application.

FIREMEN'S PENSION

Chief among them was the firemen's pension law. It will establish a $50 a month pension for firemen. They will contribute $5 a month into the fund, and the state will levy a 1 per cent tax on fire insurance premiums to go into the fund.

The governor also signed a resolution which would increase to $250,000 the reward offered for discovery of the first commercial oil-producing well in Georgia. This was an administration campaign pledge. It requires an amendment to the state Constitution. At present, the reward is $100,000. Where the present reward would go to the discoverer, the new reward would be divided between the land owner and the discoverer.

RAISE FEES

Fees received by sheriffs throughout the state will be increased under another bill signed into law by Griffin Friday. The law provides an increase in a sliding scale of fees for services.

The governor also signed bills and resolutions which would:

Create a Water Laws Revision Committee.

Permit the Peace Officers' Annuity Fund to invest in anything in which insurance companies can invest.

Prohibit county registrars from running for any state or county office while holding the registration post. The registrar would be required to resign seven months before offering for any other job.

TRANSFER MUSEUM

Require patients seeking release from Milledgeville Mental Hospital by habeas corpus to file writs at the regular term of Baldwin County Superior Court.

Transfer the State Museum from the Mining Department to the secretary of State's office.

Permit the prime contractor to pay sales taxes. (Taxes now are collected from subcontractors.)

Provide that a truck driver won't be guilty of violating weight limitations if he can shift the load on his truck so as to come within the limitation on each axle.

Authorize insurance firms to make additional investments.

TAX REFUND

Provide that the contract of any person or corporation who purports as agent of a nonexisting principal to hind such nonexistent principal only, shall be void. (Any party to such contract who is misled thereby to his injury shall have the right of action for damages against purported agent individually.)

Authorize the state revenue commissioner to require gasoline dealers to fill out forms to show they are entitled to the 2 per cent tax refunds for evaporation.

Permit the Parole Board to revoke without a hearing the parole of a parolee convicted in court.

Continue the existence of the Georgia Commission on Education (commonly known as the "segregation" commission).

Develop a state park in Hall County.

Name a committee to study laws of committing and releasing persons from Milledgeville State Hospital.

Insure the governor's car.

SERVICE

Ask the federal government to protect home markets of cotton farmers from foreign competition.

Permit the University of Georgia to hire aliens.

Reduce the par value of capital shares of stocks requred of insurance companies from $10 to $5.

Include doctors of dental surgery as participants under the "Non-Profit Medical Service Act" of 1950.

Provide for [illegible]ice by publication by the ordi[illegible] to any guardian, administrator, executor, surety on bond or other person who shall remove himself beyond the state.

Ex-Rep. Wood Named by Ike To Committee

Former 9th District Rep. John S. Wood of Canton, former chairman of the House Un-American Activities Committee, was nominated by President Eisenhower Friday for a place on the Government Subversive Activities Board.

Wood, who retired from Congress in 1953 after serving 12 years in the House, had no comment on the nomination. It is subject to confirmation by the Senate.

The Georgia Democrat was chairman of the Un-American Activities Committee from 1945 until 1953 except during the Republican 80th Congress. He guided the group in its headline-making investigations of Communist activity, including the probe that led to the conviction of Alger Hiss.

His appointment to the government subversives board would be for a three-year term. Salary would be $15,000 a year.

Wood is now practicing law in Canton.

Building Permits At Chamblee Up By $496,950

Commercial and residential construction in Chamblee for the first two months this year topped the corresponding 1954 period by almost half a million dollars.

The figures, according to City Clerk Mrs. G. N. Miller, are $566,950 for the period this year; $70,000 last year. A difference of $496,950.

Five permits were issued through February of this year for commercial construction totaling $295,500. Residential permits totaled 35 and $268,000.

For the period last year two commercial permits at $60,000, and one residential permit at $9,000 were issued.

Col. C. H. Clark Wins Brigadier Generalship

Col. Christian H. Clarke Jr., son of C. H. Clarke of 1877 Ardmore Rd., NW, was promoted to the rank of brigadier general Friday in Washington, D. C.

A graduate of West Point Military Academy in the class of 1930, Gen. Clarke is executive secretary of the National War College. An infantryman, he is stationed at Fort McNair in Washington.

He is married to the former Florence Hollis of Eagle Pass, Texas.

TODAY'S EVENTS

ATLANTA WESLEYAN ALUMNAE CLUB, 11 a.m. to 1 p.m., morning coffee at home of Mrs. Hermann Paris, 4262 E. Brookhaven Dr., NE.

YWCA INTERNATIONAL CLUB, 8:30 p.m. (YWCA).

YWCA OPEN HOUSE DANCE, 8:30 p.m., YWCA.

ALCOHOLICS ANONYMOUS CROSSTOWN GROUP, 8 p.m., 1115 Gordon St., SW.

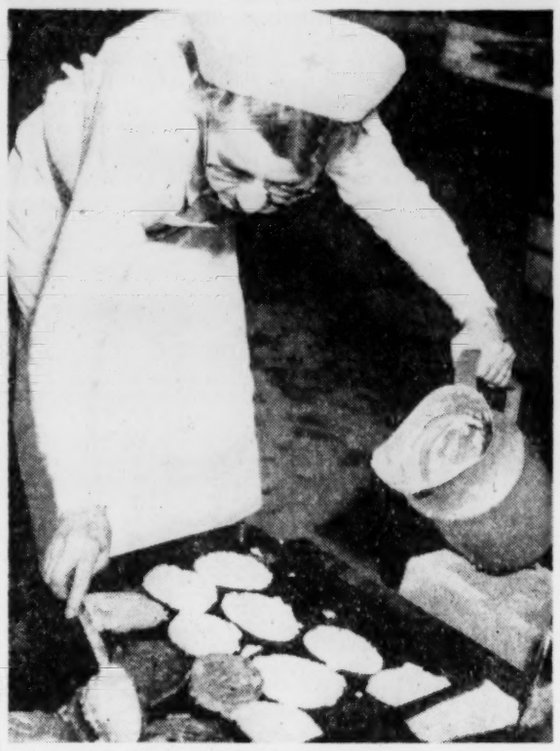

Staff Photo—Van Toole

EMERGENCY CD KITCHEN FEEDS 300

Mrs. Myles Booth, Marietta, Assists

Chief Asserts Law Requires Cities To Supply CD Funds

By BILL DIEHL

State Civil Defense Director George Hearn said Friday that state law charges each municipality with the sole financial responsibility for setting up Civil Defense organizations.

Hearn said a recent statewide evacuation program was also devised in such a way as to make available to all the cities in Georgia federal funds for CD. But, he pointed out, these must be matched by the cities.

Thursday, Atlanta Civil Defense Director Elliott Jackson charged that the city's civil defense program is dying because the city government will not cooperate.

MAYOR SPEAKS

Mayor Hartsfield told a CD conference Thursday night the increased destructive power of the H-bomb puts "civilian defense in the lap of the national government." Alderman Ralph Huie was quoted as saying: "The state is supposed to finance it. They should give it some money."

Meanwhile, Val Peterson, administrator of the Federal Civil Defense Administration, sent a telegram to Jackson Friday requesting Atlanta evacuation information for the U.S. Senate subcommittee on Civil Defense.

The telegram asked for an estimate of the cost to improve escape routes from the city which would insure complete evacuation within four hours. It also requested an evacuation survey of the city's needs and asked how much money was available for such a survey. The federal government would match these funds, the wire pointed out.

29 ROUTES

Jackson said Atlanta has 29 escape routes but these should be improved to "insure evacuation within four hours and cost of such improvements is not available." The evacuation survey, Jackson said, is now being made. He said the city has about $5,000 for such a survey.

Conference members 300 strong, attending the Atlanta meeting from seven Southeastern states, ate lunch Friday in an "emergency evacuation kitchen" set up by the Emergency Welfare Service of the Atlanta CD and Red Cross in Piedmont Park.

Brig. Gen. Earl Metzger, Atlanta CD deputy director, said Friday: "It is vital for any evacuation plan for Atlanta to be tested by evacuation exercises. By such tests the good and bad aspects of the plan can be focused for public and CD officials and the plan can be constantly improved."

A CDA speaker at the Atlanta conference earlier in the day described such a plan and pointed out that Memphis has already had two practice evacuations to test its plan.

Party Honors W. Joe Scott Of Bass High

W. Joe Scott, principal of Bass High School, was saluted Friday night for a lifetime of recognizing his duty and always doing more.

Nearly 200 teachers, parents and friends gathered at the Bass High cafeteria for an anniversary banquet honoring Scott in his 25th year as head of the school.

They exemplified him as the man who "has lost himself in the service of his fellow man.

"His influence in building better Atlanta schools was noted by Ira Jarrell, city school superintendent.

His devotion to improving the lot of teachers, to providing better opportunities for his students was listed by William A. Barksdale.

His efforts towards creating and building a Lions Club in Northeast Atlanta to weld the men of the area into a working force were cited by a fellow Lion, Earl Hathcock.

His pioneering hand in the formation of a Community Council for the Little Five Points area, which was largely instrumental in securing a library, a post office, community recreation center and other civic improvements, were described by Mrs. L. A. Sims, Miss Betty Yarbrough, Dr. C. K. Derrick and Miss Joyce Hutchinson.

His constant striving for better teacher-student-parent understanding was voiced in gratitude by Mrs. L. A. Ramos.

The student body of Bass High was represented by Miss Sally Hawkins, president of the Student Council, who handed Scott a scrapbook as a token of the affection the students have for him.

Presiding was Rev. Harry L. Harp. The invocation was given by Dr. John A. Garber.

Staff Photo—Bob Dendy

STUDENT BODY HAILS PRINCIPAL SCOTT

Miss Hawkins Presents Him With Scrapbook

9 Candidates For Clayton Posts

Nine Clayton countians Friday had qualified to run for two commissioners posts in an election set for March 16.

Qualifying the run in the Forest Park-Mountain View District are Oren M. Ruff Jr., Harold Banke, E. P. Echols and James C. Goldwire. Running in the Jonesboro District are A. L. Adair, Walter Estes, E. T. George, Byron J. Turner and Howard Thornton.

The Clayton County Commission was increased from one to three members during the recent legislature. B. C. Haynie, formerly the commissioner, has two years more to serve.

Window Shopping?

We love window shoppers . . . so we remain open Saturdays from 8 'til 12 for your convenience. No obligation to buy; just come in and let us give you suggestions, show you displays of the outstanding names in windows and sliding doors: TRU-SEAL, PANAVIEW, THORN . . . awning, sliding, casement, double hung.

Plenty free parking space . . . our office and warehouse just 5 blocks from Five Points.

The SOUTHERN G COMPANY

263 Decatur St. Atlanta, Ga.
CYpress 7223
Metal Window Specialists
Since 1912

DeKalb Wants To Raze Slots

DeKalb County next week will ask the City Court of Decatur for permission to destroy 12 confiscated slot machines, County Attorney Pierre Howard said Friday.

Six of the machines were seized by county police at the American Legion Country Club in Avondale on Feb. 25, Police Chief Ernest L. Sikes said.

Sikes and Brady Knight, new assistant chief, made the seizure. The chief said the machines were in a basement room. They were not being used at the time.

The gambling devices include one half-dollar, one quarter, two dime and two nickel machines, the chief reported.

The six other "one-armed bandits" were taken at a Brookhaven club several months before Sikes came to DeKalb from Statesboro.

18 Allied Officers On Atlanta Tour

Eighteen Allied Army officers from 13 foreign countries have arrived in Atlanta for a four-day tour of industrial plants.

The officers, enrolled in the armored officer's advanced class at Ft. Knox, Ky., will visit the Chevrolet plant, the Lockheed Aircraft plant and the Arrow Shirt factory.

They will meet Lt. Gen. A. R. Bolling commanding general of the 3rd Army, Saturday, and during their stay will also view Atlanta sights.

CITY HALL NEWS

Delay Seen in Raise Of School Expenditure

By HERMAN HANCOCK

Plans to raise city school expenditures another $1,018,000 for 1955, to a total of $14,553,195.93, will be deferred until after the March 14 meeting of the board of education, it was indicated Friday.

The recently adjourned session of the Legislature raised the levy for local school purposes from 7 to 8½ mills for the year, but school leaders said Friday no plans have been made for a special meeting of the board to revise the budget to incorporate the increase.

School Supt. Ira Jarrell said the staff will await instructions from the board before attempting any revision of the "A" budget which has been approved, calling for an outlay of $13,534,918.93.

Local school officials had asked an increase of three mills and an operating "B" budget of $15,571,472.93 for the year, instead of the one and one-half mill hike which will provide a budget of $14,553,195.93.

Increased enrollment and operation of new schools is blamed for the ever-increasing demands for more funds for school purposes.

The increase in the school levy will provide about half the increase asked in the "B" budget, but Miss Jarrell and Board of Education leaders say school outlays will be limited to operate in whatever amount is available.

Mayor Due Back

Mayor Hartsfield is due back at his desk Saturday after a flying trip to Washington in an effort to induce Federal Housing Administration officials to pay Atlanta and Fulton County governments $19,000 in lieu of taxes. The amount was withheld because of storm water damage.

Square Dance Lessons

Don Harp will begin a series of square dance lessons for beginners at 8 p.m. Monday at the Horseshow Building at Chastain Memorial Park. Officials of the recreation division of the parks department said Friday the lessons will be held each Monday night for six weeks, under the sponsorship of the recreation section. Lessons are free.

WEATHER

ATLANTA—One year ago today, March 6, 1954: High 46; low 31.

SUN AND MOON FOR TODAY

Sun rises 7:02 a.m.; sets 6:38 p.m. Moon rises 3:54 p.m.; sets 4:57 a.m.

TIDES (SAVANNAH RIVER ENT.)

5:34 a.m.; High 7.1; 6:04 p.m.; High 6.7; 11:47 a.m.; Low —0.2.

WASHINGTON, March 4 (AP)—Weather Bureau report of temperature and rainfall for the 24 hours ending 7 p.m., for selected areas:

	H.	L.	P.		H.	L.	P.
Alpena	23	19	.00	L. Rock	80	54	.00
Asheville	74	48	.00	L. Ang'ls	61	48	.00
Atl. City	54	39	.47	Louisville	73	60	.58
Birham	81	63	.00	Memphis	76	64	.00
Bismarck	18	3	.08	Meridian	84	68	.00
Boise	27	23	.01	Miami	76	*71	.00
Boston	33	19	.60	Milw'kee	35	27	.00
Buffalo	32	28	.35	M. St. P.	33	24	.00
Burl'ton	28	11	.07	Mobile	80	68	.00
Cp. Hat.	69	59	.01	Mntg'mry	82	66	.00
Charlotte	79	54	.01	Montreal	13	4	.49
Chatta.	75	61	.12	N. Orl'ns	83	67	.00
Chicago	39	27	.00	N. York	39	33	.77
Cin'nati	68	55	.25	Norfolk	80	59	.86
Cleve'nd	50	37	.38	Phila.	48	39	.79
Dallas	84	65	.00	Phoenix	77	44	.00
Denver	52	29	.00	Pitsb'gh	67	49	1.37
D'moines	40	31	.00	Portland	15	10	.17
Detroit	36	32	.44	Richm'nd	77	47	.00
Fresno	61	34	.00	St. Louis	55	45	.41
Galveston	73	64	.00	S. Ant'nio	85	66	.00
Houston	80	68	.00	S. Frisco	58	39	.00
Ind'ap'lis	63	55	.00	Savannah	84	60	.00
Jack'ville	85	62	.00	Seattle	29	11	.01
K. West	84	71	.00	Tampa	80	63	.00
Knx'ville	73	64	.00	Wash'ton	65	45	.23

Stone Mtn. Fight Out, Griffin Says

Hope for a state park at Stone Mountain anytime soon were dampened Friday by Gov. Griffin.

Griffin said he will not use condemation proceedings to acquire a portion of the land needed for the park and reported the state at present is not doing anything toward its aquisition.

He added, however, that he hoped the state could buy the property "sometime."

The 1955 legislature urged Griffin to condemn the land if necessary in order to develop the mountain as a major Georgia tourist attraction.

Earlier, negotiations for its purchase broke down when the owner of a fourth of the land failed to join with other owners in accepting the state's purchase offer.

The governor, however, said he does not believe in condemning private property "unless it absolutely stands in the way of progress."

Doraville Board Plans Date for Public Meet

The Doraville Planning Board's first public meeting has been tentatively set for Tuesday, March 22, S. Grant Reynolds, chairman, announced Friday.

Reynolds said publication date of a brochure reflecting results of a four-month study of the community by the board and a Georgia Tech planning group would determine the exact date.

RICH'S SPORTSWEAR; COTTON CORNER, 4TH FLOOR FASHION STORE

RICH'S

TWO FOR THE TUB...

Your Ship 'n Shore Blouse
A No-Iron, Packable Wonder

$4.98

The wear-with-all classic in featherweight dacron and pima cotton, with new Baby Doll sleeves. Ideal travel companion because it packs in no space, is wrinkle and wilt resistant, guaranteed washable and needs no ironing! In white, maize, beige, pink or blue, sizes 30 to 38.

Pure Irish Linen, $4.98 Cotton Broadcloth, $2.98

Rich's Sportswear, Fashion Fourth

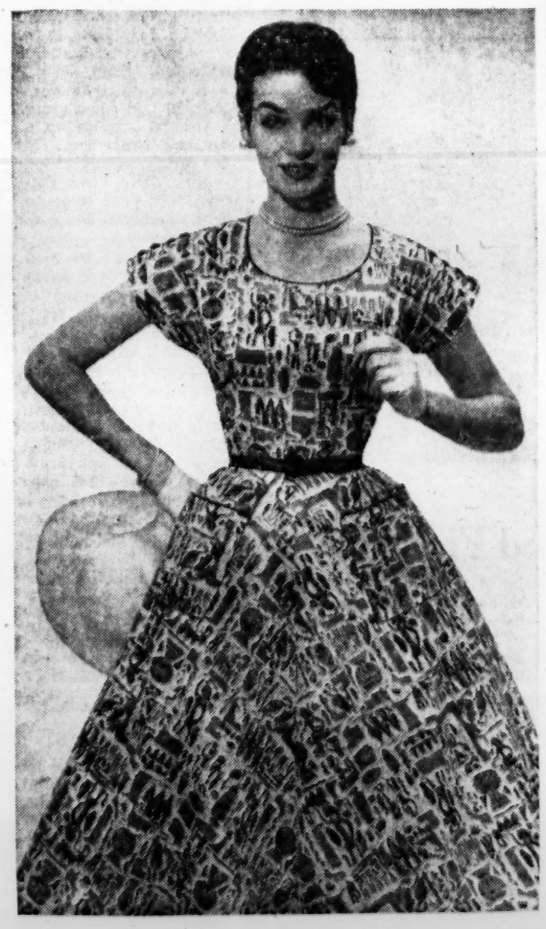

Order by mail (use coupon) or phone WA. 4636!

Colorful Egyptian Print,
. . . Your Newest Cotton

$3.98

Brilliant colors against a neutral beige background, in exotic Egyptian design. The softly flaring skirt has two big patch pockets, the shoulders are button trimmed. In completely washable cotton, zipped up the back. Predominating colors of turquoise or ruby red. Sizes 12 to 20, and women's half sizes 14½ to 24½.

Rich's Cotton Corner, Fashion Fourth

RICH'S, Inc., P. O. Box 4236, Atlanta 2, Ga.

Style	Quan.	Size	Color	2nd Color	Price

Name
Address
City State
Cash ( ) C.O.D. ( ) Charge ( )
Add 30c postage and handling on prepaid orders outside Greater Atlanta and 3% state sales tax for Georgia delivery. (Depts. 385, 493) (3/5/C)

Let Your Phone and Mail Bring You The Fashions of Spring!

THE ATLANTA CONSTITUTION
All the news for WOMEN
Page 14 Saturday, March 5, 1955

CAVE CLUB OFFICERS DEMONSTRATE VALUABLE "CAVE KISS"
Secretary Tillie Page and President DeWitt Brown Light Up

Staff Photos—Lawrence Coleman

EQUIPMENT FOR EXPLORATION OF CAVES VALUABLE PART OF OUTINGS
Sponsor E. B. Armstrong Hands Pack to Roger Beebe

Staff Photos—Edna Weston

JUNIOR COURT OF HONOR SALUTES TEENS
Elizabeth Arnold and T. J. Lawhorne Win Honors

Top Teens

Sylvan Hills, Smith Leaders Saluted

The Junior Court of Honor, composed of some 30 teen-age leaders in Atlanta high schools and sponsored by the Atlanta chapter, American Women in Radio and Television, this week is saluting Elizabeth Arnold and T. J. Lawhorne as Top Teens.

Elizabeth, of 731 Elbert St., SW, is a senior at Sylvan Hills High School and scholastically, she ranks in the top 10 per cent of her class.

She is president of the Quill and Scroll, honorary journalism society, and president of the Junior Civitan. She is feature editor of the school yearbook and a member of the Beta Club, Council of Student Organization and the Choral Club.

Elizabeth is a Bank Board cashier and maintains a part-time job as bookkeeper at May & Co.

She is a member of the Sylvan Hills Baptist Church. She plays on the church basketball team, is vice president of her Sunday school class and is a member of the Young Women's Auxiliary and chapel choir.

Of Elizabeth, her employer said: "I think this honor could not go to a more deserving person."

Mr. D. W. Heidecker, principal of Sylvan High, said Elizabeth "exemplifies those qualities that make for an outstanding teen-ager."

T. J. Lawhorne, of 160 Rhodesia Ave., SE, is a senior at Smith High School, where he is a leader in the Smith Distributive Education Club. He has served as the organization's treasurer for two years. He was sent by the club as delegate to last year's state convention of DEC in Albany.

He also is a member of the Beta Club.

T. J. has made steady progress in his DEC job. He is employed by Rich's in the receiving department, where he recently received a promotion. He buys his own clothes and has saved approximately $2,000 toward his college education.

His school counselor said: "Two of the most remarkable characteristics of T. J. are his foresight and determination."

The Rev. John F. Mitchell of Central Baptist Church, of which T. J. is a member, said: "I am happy to commend T. J. He is from a fine Christian family and has proved himself faithful and dependable as a member of our congregation."

One of his teachers said: "T. J. is a clear, organized thinker. He has purpose in what he does!"

This week's judging panel includes Phyllis McGeehee, Patsy Crawford, Meurice Le Fever and William Cauthen.

Dishing Out Discipline Easy as Taking It

By BETTY CARROLLTON

A young woman used to dishing out discipline had to learn to take it.

Marine Capt. Delores A. Thorning, who has assumed duties as woman officer procurement officer for the Southeastern United States, with headquarters in Atlanta, was a high school teacher for two years.

A native of Emmett, Idaho, she taught algebra and business arithmetic in Idaho.

Capt. Thorning entered the Marine Corps as a private in 1943. She received her boot training at Camp Lejeune, N.C., and was commissioned there as a second lieutenant in 1944.

"I can't say that I miss the classroom duties," Capt. Thorning said, "for each job in the Marines is such a challenge. You must be flexible and want responsibility — for you're sure going to get it."

HAWAII

During World War II, the attractive redhead served as special services officer at Camp Lejeune. She has seen duty at Santa Barbara, Calif., Washington, D.C., and Hawaii.

"Variety is the spice of life," she chuckles, "even in the Marine Corps!"

Released to inactive duty in 1946, she enrolled at the University of California where she received a bachelor of science degree in accounting. After a year's graduate work in accounting at Golden Gate College, she was employed as staff accountant for a San Francisco firm.

She returned to active duty following the outbreak of the Korean War.

With the exception of her tour of duty at Camp Lejeune, this is Capt. Thorning's first trip South.

CAMPUSES

She will visit college and university campuses in Georgia, Florida, Mississippi, Tennessee, Alabama, North Carolina and South Carolina.

"I love the South," she said, "but I've found a slightly different attitude here toward women in the service. People are more receptive to military women in the Northern states. Here there seems to be more conservatism. The idea of the services as a career for women doesn't seem to have caught on quite as fast here."

The expression "hey," as a greeting was unknown to Capt. Thorning until her trip to Atlanta.

"It was rather startling at first," she recalled, "but now I can answer 'hey' with hardly a trace of Yankee accent."

She spends a lot of her off-duty hours on the golf course, and her featherweight portable sewing machine is a regular part of her traveling gear.

"I'm fast becoming a confirmed Rebel," she said proudly. "I've learned to like collards—and I eat my grits every morning!"

CHECKS ITINERARY
Capt. Delores A. Thorning

WELL-DRESSED CAVER
Charles Breithaupt

Teen-Type

Northsiders Ramble in Caves

Caves are classrooms for a group of Atlanta high school students.

Under the sponsorship of faculty member Mr. E. B. Armstrong, 25 students at North Fulton High School have organized a cave club.

The club was organized this year, explained Mr. Armstrong, to promote an interest in speleology, the science of caves, and to give students an opportunity to be in the wholesome atmosphere of the outdoors. "And, of course, to have fun along with it."

Membership is limited to students 15 or older.

The North Fulton Cave Club is headed by husky DeWitt Brown, who has a special interest in the exploration of caves.

"LAST FRONTIER"

DeWitt, a former Explorer Scout, is a member of the National Speleological Society, the "last frontier of the pioneer."

Other officers are Jack Freeman, vice president; Tillie Page, secretary, and Charles Breithaupt, treasurer.

Other members are Roger Beebe, Kent Bishop, Sheila Bryant, J. C. Carmichael, Carl Friend, Butch Harris, Donald Hartwig, Powell Hunter, Billy Jackson, Liz Jones, Jo Lasseter, Ward Mabry, Elaine MacKinzie, Dennis Moran, Doug Pasley, Tamara Tucker, Jimmy Wright, Joe Still and Sue Ellen Nichols.

Since its organization, the club has made two outings. Their first one was " a sort of initiation" trip to White River Cave near Rockmart. Until that trip, some of the members had never been in a cave.

ONE OF LARGEST

The group went on an overnight outing to Case Cave in Cloudland Canyon, one of the largest caves in Georgia.

On such outings, each member provides his own food—and does his own cooking. In addition to their camping gear, their equipment includes first-aid kits, miner's lamps, carbide, flashlights, candles and ropes.

One of the first exploration techniques the students became familiar with was the "cave kiss." When one light goes out, a lighted lamp is put close enough to it to produce another flame.

Heads FHA Chapter

Elizabeth Appleton heads the Future Homemakers of America, Northside High School Chapter.

Other officers are Anne Black, vice president; Connie Kandy, secretary; Lynne Ford, treasurer; Yvonne Wade, social chairman; Anne Carlyle, projects chairman; Nancy Cooper, historian; Gail Habley, parliamentarian; Pat Lambert, public relations chairman, and Jane Dixson, degrees chairman.

Bankers for a Day

Atlanta high school students will become "Bankers for a Day" next week.

Representatives of 11 local schools will be guests of the Bank of Georgia for a day. Not only will they observe the behind-the-scenes operation of a bank, but will actually work with bank officers — holding corresponding jobs for the day.

"Students just graduating from high school will either be taking jobs or going to college," bank officials explained. "Regardless of which they do, they will be concerned directly with securing a job as well as with finances and budgets. Therefore, we felt it would be of interest to a group of these students to be bankers for a day."

Schools to be represented are Bass, Brown, Fulton, Henry Grady, Hoke Smith, O'Keefe, North Fulton, Southwest, Sylvan Hills, Roosevelt and West Fulton.

Camellia Tour Set For Sunday

Members of the Atlanta Camellia Society, the North Georgia Camellia Society and the Buckhead Lions Club and their friends will tour a group of camellia greenhouses Sunday afternoon between 1 and 5 p.m.

The following persons will open their homes for the tour:

Mr. and Mrs. S. C. Porter, 2612 Parkside Dr., NE; Mr. and Mrs. Rutherford Ellis, 543 West Wesley Rd., NW; Mr. and Mrs. Ray Lang, 230 Nacoochee Dr., NW; Mr. and Mrs. Carl Good, 68 Brookhaven Dr.; Dr. and Mrs. F. Phinizy Calhoun, 2906 Andrews Dr., NW; Mr. and Mrs. Frank Spratlin, 2943 Habersham Rd., NW, and Mr. and Mrs. J. R. Dunn, 1640 West Wesley Rd., NW.

Blooms from these greenhouses were among ribbon winners at the recent show and their perfection added much to the success of the event.

Members of the society will gather for their regular meeting at noon Tuesday, March 15 at Davison's.

Miss Nellie Hightower, Mrs. Erwin Catts and Mrs. J. R. Dunn are in charge of the event. Mrs. J. R. Dunn is president of the group.

J. C. Harris PTA

J. C. Harris PTA will meet Tuesday at 10 a.m. The program theme will be "Through Good School."

Parents will visit their children's classrooms.

Hint for Lent

Olive-Stuffed Fillets

Olive-stuffed fillets are designed to highlight a meatless menu. The recipe features the combination of olives and sole baked in a lemon butter sauce.

Olive-Stuffed Fillets
Green Beans
Raw Carrot Sticks

OLIVE-STUFFED FILLETS

2 tbsps. butter or margarine
½ cup chopped celery
⅓ cup chopped onion
1½ cups soft bread crumbs
⅛ tsp. sage
¼ tsp. celery seed
⅓ cup light cream
1 egg, slightly beaten
½ tsp. salt
⅛ tsp. pepper
4 fillets of sole
Salt and pepper
¼ cup melted butter or margarine
1 tbsp. lemon juice
½ cup sliced olives

1. Melt butter or margarine over low heat. 2. Add celery and onions and saute until tender. 3. Add bread crumbs, sage and celery seed; continue cooking until crumbs are browned. 4. Remove from heat and add cream or milk, egg, ½ tsp. salt and pepper; mix well. 5. Place one-fourth of stuffing mixture on each fillet and roll up jelly-roll fashion. 6. Sprinkle with salt and pepper and place in shallow baking pan.

7. Combine melted butter or margarine, lemon juice and olives. 8. Pour over fillets. 9. Bake in moderate oven (350 degrees) 20 to 30 minutes, or until fish flakes easily with fork. Serves 4.

JP. Allen

delicate nylon tricot
budding with flowers 1.98

Dramatic touch for your spring costumes. Enchanting for evening wear. Pink with a pink rose; yellow with a yellow rose; or lavender with violets; blue with forget-me-nots; white with daisies. Neckwear, First Floor. Also at Buckhead.

the indispensable
little bolero 3.98

Washable, linen-weave rayon that's wrinkle-resistant and color-fast. Completely lined. It's a Ben Goodman creation. White, maize, turquoise, pink, black. Small, medium, large. First Floor. Also Buckhead.

J. P. Allen: Send me _____ boleros at 3.98.

Size	Color	2nd Color Choice

name _____
address _____
city _____ state _____
Add 35c postage and handling on prepaid orders. Ga. orders add 3% sales tax.

Annie Lou Hardy

Miss Geffken Plans 2-Month Europe Tour

Sailing from New York on Thursday aboard the Andrea Doria was Atlanta's Anne Geffken, headed for a two-month tour of Europe.

After a cruise in the Mediterranean, Miss Geffken, daughter of Mr. and Mrs. John Geffken, will land at Naples. Her stay in Italy will include a visit to the family in Salermo, Sicily, of Dr. Frank Salami of Egleston Memorial Hospital, and a visit to the islands of Ischia and Capri where she will take pictures for the National Geographic. Later she will be the guest of Miss Catherine Geffcken, daughter of Dr. and Mrs. Gordon Geffcken (no relation), who is studying there on a Fulbright scholarship.

Upon her arrival in Switzerland, the Atlantan will go to Geneva to see Dr. L. E. Lamb of the Hospital Cantonal. Later she will go to Paris to be the guest of Jean-Marie Aubert, steel industrialist, and his bride of two months who have a home in Versailles.

Miss Geffken is a graduate of Tulane and has also had a course in designing at Radcliffe. She is now on leave from Emory University, where she has been assistant medical photographer for the past two years. She hopes to visit the big hospitals of England before returning to the States May 1 on the Ile de France.

MR. AND MRS. HIX GREEN are cruising in Florida waters as guests of Mr. and Mrs. E. A. Stevens of Irvington, Va., aboard their new boat, Miss Anne. They will return on Sunday to their home on Tuxedo road.

GUESTS ATTENDING Mr. and Mrs. Frank Spratlin's camellia cocktail party this afternoon will have the pleasure of seeing myriads of camellias in full bloom in their gardens and greenhouse.

The hosts' grandchildren, Carol Dean Spratlin and Dean Hargrett, will present camellias to each of the feminine guests upon

GLAMOUR AND EFFICIENCY *both mark Atlanta's throng of 500 public schoolteachers. Among the number is this attractive trio including Miss Frances Harper of Conyers, Miss Louise Kloster of Trenton, N.J., and Mrs. Jerry L. Godwin who will join her husband in Japan when school is out in summer. Miss Harper and Miss Kloster teach at Ed S. Cook School and Mrs. Godwin at E. L. Connally School.*

arrival. Even the invitations to the party bore the print of a lovely pink Empress camellia, superimposed against a pencil drawing of the Spratlin home at 2943 Habersham Rd.

MR. AND MRS. DAN Y. SAGE JR. will return Saturday from a 10-day visit to San Juan, Puerto Rico. During their absence their small son, Yale, has been the guest of his grandparents, Dr. and Mrs. Dan Y. Sage, in Ansley Park.

MEMBERS OF THE GEORGIA TECH CHAPTER of the Chi Phi fraternity left Friday for a weekend house party at Camp Rutledge, Rutledge, Ga.

MISS CAMILLE JENNINGS and Miss Barbara Schilling will vacation with the former's parents, Mr. and Mrs. Roger H. Jennings, at Daytona Beach during their spring holidays. They are students at Westminster.

OPENING WITH A TEA on Sunday at the High Museum is an exhibit of paintings by a selected group of 25 artist members. The exhibit will be open from 3 to 6 o'clock, with tea served at 4 o'clock.

Hostesses for the tea are Mrs. Ben Hall, Mrs. D. D. Ingersoll, Mrs. Dan I. MacIntyre Jr., Mrs. Morey P. Nolan, Mrs. Frank O. Nottingham Jr. and Mrs. Eugene B. Okarma.

Another show opening at the same time on Sunday is that of a collection of contemporary French posters loaned by George J. Binet of Connecticut.

FOLLOWING THE CONCERT to be given by the Emory Glee Club at Glenn Memorial Hall Saturday evening, members of the glee club and their dates will be entertained by Hamilton Smith at the home of his parents, Mr. and Mrs. Howard C. Smith, on W. Pine Valley road.

Chapter H, PEO

Chapter H, PEO, will meet Monday at 8 p.m. at the home of Mrs. T. B. Siler, 1235 Anchor Ter., SW. Officers will be elected.

Theta Mothers' Club

Kappa Alpha Theta Mothers' Club will meet Thursday at 11 a.m. at the home of Mrs. R. R. Gibson on Roswell road.

Goren ON Bridge

WEEKLY BRIDGE QUIZ

Q. 1—As South you hold:
♠J 5 ♥A K 10 9 7 4 ♦3 ♣A 10 8 5
The bidding has proceeded:

South	West	North	East
1 heart	Pass	3 diamonds	Pass
3 hearts	Pass	3 no trump	Pass
?			

What action do you take?

Q. 2—As South you hold:
♠J 3 ♥10 6 2 ♦A K J ♣Q J 7 6 5
The bidding has proceeded:

		South	West
2 hearts	Pass	2 clubs	Pass
1 spade	Pass	2 no trump	Pass
2 hearts	Pass	?	
3 clubs	Pass		

What action do you take?

Q. 3—As South you hold:
♠J 5 4 ♥K Q 3 ♦A K 6 3 ♣K 5 4
The bidding has proceeded:

South	West	North	East
1 no trump	Pass	2 no trump	Pass
?			

What action do you take?

Q. 4—As South you hold:
♠A Q J 9 8 ♥A K Q 9 6 2 ♦8 3
The bidding has proceeded:

South	West	North	East
1 heart	2 diamonds	2 no trump	Pass
3 spades	Pass	3 no trump	Pass
?			

What action do you take?

Q. 5—As South you hold:
♠8 6 ♥A J 5 ♦A K Q J 3 ♣9 6 2
The bidding has proceeded:

West	North	East	South
3 hearts	3 spades	Pass	?

What action do you take?

Q. 6—As South you hold:
♠K Q 2 ♥A 10 6 ♦K J 7 2 ♣K 9 5
The bidding has proceeded:

East	South	West	North
1 heart	Double	Pass	1 spade
Pass	?		

What action do you take?

Q. 7—As South you hold:
♠10 6 2 ♥K Q ♦K Q 10 9 8 6 ♣J 5
The bidding has proceeded:

East	South	West	North
Pass	Pass	1 club	Double
Pass	2 diamonds	Pass	2 spades
Pass	?		

What action do you take?

Q. 8—As South you hold:
♠A K Q 7 6 ♥7 6 ♦A 2 ♣Q 10 9 4
The bidding has proceeded:

South	West	North	East
1 spade	Double	Redouble	2 clubs
?			

What action do you take?

(Answers to these questions will appear on Monday.)

Ollie Reeves

A Rhyme a Day

"Senor De Cardo, who has made a long-time study of wild animals in their natural habitat, says that animals, long confined or born into captivity lose their aggressiveness." Article quote.

When on a visit to the zoo . . . one sees a lot of people who . . . are fascinated by the yak . . . they look at him and he looks back . . . but they are free to walk away . . . but where he is, that's where he'll stay . . . that's where he is and there he'll be . . . till rigor mortis sets him free.

He is provided with a bed . . . and when he's hungry, he is fed . . . he's bathed until his hide is slick . . . he's comforted when he is sick . . . and yet his life is not his own . . . since freedom, to him, is unknown.

The yak, the hippopotamus . . . the elephant and some of us . . . have learned to look to others who . . . are like the keepers at the zoo . . . who tend the animals each day . . . but take their liberties away.

Some people like it, some do not . . . but all of us are on the spot . . . and do you want the old days back . . . or would you rather be a yak?

GEA Emory Grads To Attend Reunion Lunch

Graduates of Emory University attending the Georgia Education Assn. convention will get together Friday, March 18, for a reunion luncheon.

The affair will be held at 12:30 p.m. in the Alumni Memorial Building on the Emory campus. An informal program is planned, according to announcement of J. Milton Lewis of Smyrna, who is president of the GEA-Emory Club.

Teachers without other means of transportation may make reservation on a university bus that will leave the Municipal Auditorium at noon. The GEA-Emory Club luncheon is an annual convention feature.

Symphony Meeting

The Women's Committee of the Atlanta Symphony Guild meets at 3 p.m. Wednesday at the home of Mrs. Ben J. Massell at 238 15th St., NE.

Hospital Group Plans Meeting

Georgia Baptist Hospital Auxiliary will meet Friday at 11 a.m. in the Sheffield Auditorium.

The sixth district will be in charge of the program. Mrs. T. R. Sweatmon is secretary of the district.

The Rev. J. W. Head, pastor of the Center Hill Baptist Church, will give the devotional. Mrs. R. W. Fitzgerald will present the music.

Mrs. J. W. Awtry will preside.

Insurance Group Plans Meeting

The Atlanta Insurance Women's Club will have a dinner meeting Tuesday at 5:45 p.m. in the Orchard Room of the Peachtree on Peachtree Hotel.

Today's Crossword Puzzle

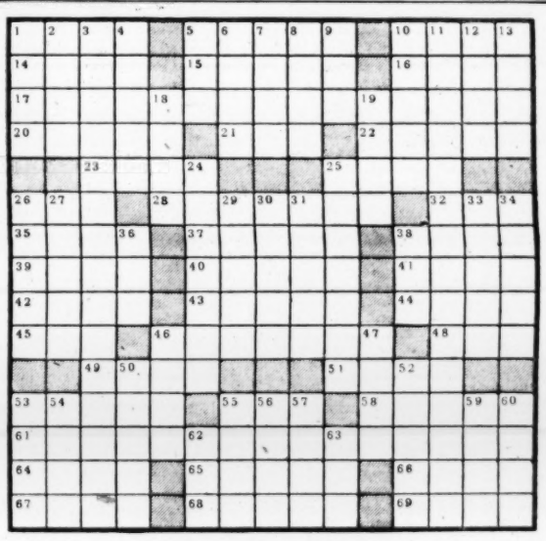

ACROSS
1 Enoch's grandfather.
5 Ethical.
10 Biblical book.
14 The Eternal City.
15 Nimble.
16 Gravy dish.
17 Pass light through.
20 Briny.
21 Shade tree.
22 Evergreen.
23 Lightweight champ 1902-8.
25 To name.
26 Cry of triumph.
28 Card game: pl.
32 Common contraction.
35 Cupola.
37 Asserts.
38 Shortly.
39 Type of exam.
40 Pardon.
41 Star in the Whale.
42 Timber tree: N.Z.
43 Shipping box.
44 Autocrat.
45 Samuel's tutor.
46 Hunting dogs.
48 Article.
49 Finished.
51 Eur. district.
53 Obsession.
55 Cigarette residue.
58 S. Afr. village.
61 Without understanding.
64 Misplace.
65 Gk. market place.
66 Hercules' prize maiden.
67 Latvian coins.
68 Latest fashions.
69 Significant dates.

DOWN
1 Wiles.
2 Mrs. Copperfield.
3 One who combines.
4 Chins: Lat.
5 After Avril.
6 Lore.
7 Brook.
8 A styptic.
9 Masc. nickname.
10 Lum's partner.
11 Joint manager.
12 Thank you: colloq.
13 Noun suffix.
18 Auld lang ——.
19 Sherbets.
24 Rarer.
25 Bed canopies.
26 Worship.
27 Hourly.
29 Head off.
30 Entangle again.
31 Platitudinous.
33 Law of Moses.
34 Entrap.
36 High note.
38 County in Denmark.
46 Membership on Stock Exchange.
47 Jap. drink.
50 Trailing plants.
52 Man's nickname.
53 Cogitate.
54 Wild ox.
55 Seaweed.
56 Plod.
57 Employ.
59 Mme. Nazimova.
60 Caustic solutions.
62 Jug's lug.
63 Vital fuel.

Solution to Yesterday's Puzzle

YOUR STARS TODAY

DAILY GUIDE — Through the night and early morning lots of little adventures pleasantly lend a happier note for those who have to work through the night. As the morning wears on some of the lighter side can bring a lift.

If you are out shopping, buy something extra to lend beauty either in decorations, food or clothing accessories. Do a little gracious act or say the pleasant thing to your fellow men You will find it helps a lot.

Venus enters Aquarius today so Aquarians should give special attention to their appearance. They can be more popular now for a few weeks. This is a humanitarian aspect, so be charitable.

HAPPY BIRTHDAY, PISCES! Extra activity can be expected in everyday matters this month. You might want to travel, and if so, be extra careful around the 27th. Romantic interests can be exciting, as well as creative efforts and social affairs, continuing through May.

After that the favorable conditions shift to things connected with your job or the work you do. Health can improve, too. Later you may find you have to start something new in the way of work, or bring new methods into your present work. Marriage is a possibility in the late fall or next year, for those who have been thinking about it.

STAR GAZER

By CLAY R. POLLAN

Your Daily Activity Guide According to the Stars.

To develop message for Saturday, read words corresponding to numbers of your Zodiac birth sign.

ARIES MAR. 22 – APR. 20: 3- 8-10-25 28-50-83-85	1 Put	31 Friends
TAURUS APR. 21 – MAY 21: 12-16-40-42 45-52-69	2 All	32 Or
GEMINI MAY 22 – JUNE 22: 43-44-55-58 70-75-79-86	3 Someone	33 Concern
CANCER JUNE 23 – JULY 23: 34-36-51-53 73-77-78	4 Certain	34 Demands
LEO JULY 24 – AUG. 23: 15-17-56-57 60-71-82-88	5 Don't	35 Seize
VIRGO AUG. 24 – SEPT. 22: 1- 2-11-23 37-47-68	6 Jump	36 On
LIBRA SEPT. 23 – OCT. 23: 35-39-54-59 62-67-89-90	7 People	37 On
SCORPIO OCT. 24 – NOV. 22: 5- 6- 9-22 24-27-72	8 Seems	38 Visit
SAGITTARIUS NOV. 23 – DEC. 22: 13-18-30-33 49-63-84-87	9 To	39 An
CAPRICORN DEC. 23 – JAN. 20: 21-29-32-38 41-46-61	10 To	40 To
AQUARIUS JAN. 21 – FEB. 19: 14-19-26-31 48-76-80-81	11 The	41 Unless
PISCES FEB. 20 – MAR. 21: 4- 7-20-64 65-66-74	12 Good	42 Discuss
	13 Added	43 Mingling
	14 Don't	44 With
	15 Win	45 Important
	16 Day	46 Absolutely
	17 Others	47 The
	18 Worry	48 If
	19 Blame	49 For
	20 Can	50 Into
	21 Don't	51 Your
	22 Conclusions	52 Personal
	23 Facts	53 Vitality
	24 Or	54 Opportunity
	25 Draw	55 Public
	26 Your	56 Over
	27 Speak	57 To
	28 You	58 Can
	29 Travel	59 To
	30 Or	60 Your
	61 Necessary	
	62 Make	
	63 Your	
	64 Hold	
	65 You	
	66 Back	
	67 Your	
	68 Table	
	69 Matters	
	70 Bring	
	71 Side	
	72 Hastily	
	73 Call	
	74 Now	
	75 You	
	76 You	
	77 For	
	78 Relaxation	
	79 Worthwhile	
	80 Encounter	
	81 Rebuffs	
	82 Through	
	83 Annoying	
	84 Health	
	85 Difficulty	
	86 Information	
	87 Indicated	
	88 Diplomacy	
	89 Position	
	90 Clear	

Good — Adverse — Neutral

3/5/55

GARDEN HILLS "PHFFFT" KIM NOVAK — CH. 7622 OPEN 2:15 Judy Holliday Jack Lemmon

ATLANTA CIVIC THEATRE Presents "THE MADWOMAN OF CHAILLOT" COMMUNITY PLAYHOUSE MARCH 3, 4, 5—8:30 P. M. TICKETS: THEATRE BOX OFFICE

ATLANTA'S FINEST SUBURBAN THEATRES All Equipped To Show CINEMASCOPE

RHODES EL. 7919 "THE BRIDGES OF TOKO-RI" Technicolor William Holden—Grace Kelly

EUCLID AL. 3030 "SABRINA" Bogart—Holden—Hepburn "SILVER LODE" Color—John Payne

DECATUR DE. 8114 "REAR WINDOW" (Evening Only) MATINEE: "Fort Ti"—Color Cartoons—Comedies

EMORY DE. 8566 "REAR WINDOW" Color—James Stewart "4 GUNS TO THE BORDER" Color—Rory Calhoun

TECHWOOD EL. 2880 "DOWN 3 DARK STREETS" Brod. Crawford—Ruth Roman "GORILLA AT LARGE" Cameron Mitchell

PONCE DE LEON VE. 8787 "THREE HOURS TO KILL" Dana Andrews—Donna Reed "THE EGG AND I" F. MacMurray, Claudette Colbert

EVERY SATURDAY Children Shows at These Theatres SPECIAL SELECTED PROGRAMS
PONCE DE LEON 11:30 A. M.
TECHWOOD 11:30 A. M.
EUCLID 11:30 A. M.
EMORY 11:30 A. M.
DECATUR 11:30 A. M.
RHODES 1:15 P. M.

ATLANTA'S FAVORITE MAESTRO
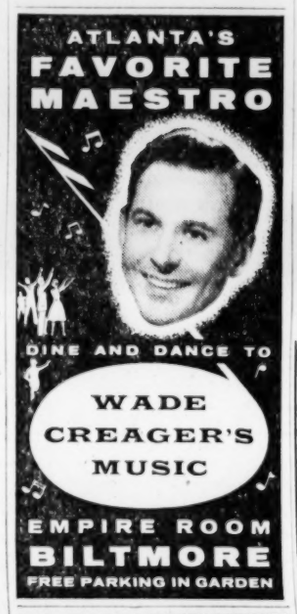
DINE AND DANCE TO WADE CREAGER'S MUSIC EMPIRE ROOM BILTMORE FREE PARKING IN GARDEN

NOW PLAYING Mickey Sharp Comedy in a Sharp Manner The Hightowers Sensational Aero-Dancers Alan Marlo Harmonica Virtuoso DON GRIMES AND HIS ORCHESTRA For Show and Dancing Featuring JEAN WILSON FOR RESERVATIONS PHONE CY. 4042 In The Dogwood Lounge The Jim Scott DUO The Paradise Room HENRY GRADY HOTEL

NOW PLAYING DRIVE-IN THEATRES

BANKHEAD 3150 BANKHEAD HIGHWAY BE. 3811 "Those Redheads From Seattle" COLOR—RHONDA FLEMING "THE LONE GUN"—Color George Montgomery—Dorothy Malone

PEACHTREE PEACHTREE at CHAMBLEE AT. 2010 "RED MOUNTAIN" COLOR—ALAN LADD "CARNIVAL STORY" COLOR—ANNE BAXTER

PIEDMONT PIEDMONT at LINDBERGH EX. 2211 "Redhead From Wyoming" Technicolor—Maureen O'Hara "NOTORIOUS" Cary Grant—Ingrid Bergman

ROOSEVELT CA. 8714 "Along Came Jones" Gary Cooper—Loretta Young "The Stranger" E. G. Robinson—Loretta Young

SCOTT SCOTT at BOULEVARD—AMERICUS-COLUMBUS DR. 9484 "RED MOUNTAIN" COLOR—ALAN LADD "UNION STATION" Wm. Holden—Nancy Olson

STARLIGHT DE. 3661 "Flame and the Flesh"—Color Lana Turner—Pier Angeli "Belle of The Yukon" Randolph Scott—Dinah Shore

STEWART STEWART at CLEVELAND CA. 4472 "Redhead From Wyoming" Technicolor—Maureen O'Hara "NOTORIOUS" Cary Grant—Ingrid Bergman

NO Parking PROBLEMS

BEST You Can Get WHY PAY MORE? St. Joseph ASPIRIN 12 Tablets 10c A PLOUGH PRODUCT

GEORGIA ART SUPPLY CO. MOULDINGS PICTURE FRAMES PICTURES MIRRORS OPEN DAILY 8:00 TO 5:30 SATURDAYS TILL 1:00 AMPLE PARKING 280 GARNETT ST. S. W. CORNER SPRING

ART P'TREE AT 13th EM. 3022 NOW "SCOTCH ON THE ROCKS"

GROVE BE. 3336 "DESTRY" Technicolor—Audie Murphy "FIREMAN SAVE MY CHILD" SPIKE JONES LATE SHOW 10:45 P.M. "THE LIMPING MAN"

KIRKWOOD NOW "THE BRIDGES AT TOKO-RI" WILLIAM HOLDEN GRACE KELLY

DANNY DEMETRY'S Zebra Lounge Open 3 P. M. Daily VIRGINIA ANGELO Direct from One Fifth Ave. Club N. Y. C. HOWELL HOUSE LOBBY

BUCKHEAD CH. 3361 STARTS SATURDAY EVENING AFTER 5 P. M. ★ GRACE KELLY ★ WILLIAM HOLDEN ★ MICKEY ROONEY "THE BRIDGES AT TOKO-RI" TECHNICOLOR SPECIAL MATINEE PROGRAMS EVERY SAT. STARTING 12:45 "ALL ASHORE" MICKEY ROONEY ALSO CARTOONS and COMEDIES

RIALTO NOW PLAYING JANE RUSSELL UNDERWATER! TECHNICOLOR

EAST POINT East Point CA. 4493 "THE BRIDGES OF TOKO-RI" TECHNICOLOR WILLIAM HOLDEN GRACE KELLY

WIDE ROXY NOW RANDOLPH SCOTT FIGHTING MAN OF THE PLAINS Plus JAMES CRAIG · LYNN BARI The MAN from TEXAS

Paramount NOW VICE-AND-VIOLENCE EXPOSE! "NEW YORK CONFIDENTIAL" Starring BRODERICK CRAWFORD · RICHARD CONTE · MARILYN MAXWELL ANNE BANCROFT · J. CARROL NAISH Color Cartoon "Dr. Jekyl's Hide" Novelty and News

Now LOEW'S Liveliest Musical of the Year! M-G-M's "HIT THE DECK" COLOR Jane POWELL · Tony MARTIN · Debbie REYNOLDS Walter PIDGEON · Vic DAMONE · Gene RAYMOND Ann MILLER · Russ TAMBLYN · with KAY ARMEN J. CARROL NAISH · RICHARD ANDERSON · JANE DARWELL CINEMASCOPE STEREOPHONIC SOUND! plus COLOR CARTOON LOEW'S NEWS

The Fabulous Fox NOW PLAYING THE SCORCHINGLY PERSONAL BEST-SELLER! "Battle Cry" WARNERCOLOR CINEMASCOPE STEREOPHONIC SOUND STARRING VAN HEFLIN · ALDO RAY · MONA FREEMAN · NANCY OLSON · JAMES WHITMORE RAYMOND MASSEY · TAB HUNTER · DOROTHY MALONE · ANNE FRANCIS

To Amuse Us Today

At the Theaters

ART—"Scotch on the Rocks." At 3:05, 4:40, 6:19, 7:57, 9:36.
FOX—"Battle Cry." Aldo Ray, Mona Freeman, Van Heflin. At 1:20, 4, 6:40, 9:20.
LOEW'S—"Hit the Deck." Jane Powell, Tony Martin, Debbie Reynolds. At 11, 1:10, 3:20, 5:30, 7:40, 9:50.
PARAMOUNT—"New York Confidential." Broderick Crawford, Marilyn Maxwell. At 11:22, 1:04, 2:46, 4:28, 6:10, 7:52, 9:34.
RIALTO—"Under Water." Jane Russell, Richard Egan. Supercope. At 11:32, 1:33, 3:34, 5:35, 7:36, 9:37.
ROXY—"The Man From Texas." At 10:50, 1:20, 3:50, 6:20, 8:55. "Fighting Man of the Plains." At 12:05, 2:35, 5:05, 7:35, 10:10.

Sports and Boat Show

AUDITORIUM—Southeast Sports and Boat Show. 10 Acts, 15 Exhibits. Doors open 2 to 11 p.m. Stage and Tank Shows, 3:30 and 8:30 p.m.

Legitimate Theater

COMMUNITY PLAYHOUSE — Atlanta Civic Theater presents "The Madwoman of Chaillot." Tonight 8:30 p.m.

Neighborhood Theaters

AMERICAN — "War Paint," "Cave Man," "Captain Video."
AVONDALE — "The Raid." Also "Escape From Ft. Bravo."
BROOKHAVEN — "Lost in Alaska," Abbott & Costello, and "Utah."
BUCKHEAD — Matinee—"All Ashore." After 5 p.m. "Bridges at Toko-Ri."
CENTRAL — "Lugosi Meets Brooklyn Gorilla," "Man Behind the Gun," "Panther Girl."
DECATUR — "Fort Ti." Color. Matinee only. Evening: "Rear Window."
EAST POINT — "The Bridges at Toko-Ri," Wm. Holden, Grace Kelly.
EMORY — "Rear Window." Color. James Stewart. "4 Guns to the Border."
EMPIRE — "Ride Clear of Diablo," Audie Murphy. "Man Bait."
EUCLID — "Sabrina," William Holden. "Silver Lode," John Payne.
FAIRFAX — "The Great Jesse James Raid," "Fireman, Save My Child."
FULTON — "Along Came Jones" and "Tulsa." Technicolor.
GARDEN HILLS — Open today, 2:15 p.m. "Phfft," Judy Holliday.
GLEN — "Jumping Jacks," "Jim, Jim." Late Show: "When Worlds Collide."
GORDON — "Ricochet Romance" and "City of Badmen."
GROVE — "Destry." Technicolor. Audie Murphy. "Fireman, Save My Child."
KIRKWOOD — "Bridges at Toko-Ri," Color. Wm. Holden, Grace Kelly.
MADISON — "Brimstone." Color. "Rogue Cop," Robert Taylor.
PLAZA — "Desiree." CinemaScope. Marlon Brando, Jean Simmons.
PONCE DE LEON — "Three Hours to Kill," "The Egg and I."
RHODES — "Bridges at Toko-Ri." Color. William Holden, Grace Kelly.
RITZ (Austell, Ga.) — "Law vs. Billy the Kid" and "The Ring."
SWAN (Norcross, Ga.) — "The Nebraskan," "Fireman Save My Child."
TECHWOOD — "Down Three Dark Streets" and "Gorilla at Large."
TEMPLE — "Jungle Headhunters," "Son of Billy the Kid," Lash LaRue.
TENTH STREET — "Tobacco Road" and "City of Badmen."

Drive-In Theaters

BANKHEAD — "Those Redheads From Seattle." Color. "Lone Gun." Color.
PEACHTREE — "Red Mountain." Color. Alan Ladd. "Carnival Story."
PIEDMONT — "Redhead From Wyoming." Color. "Notorious." Gary Cooper.
ROOSEVELT — "Along Came Jones," Gary Cooper. "The Stranger."
SCOTT — "Red Mountain." Color. "Union Station." William Holden.
STARLIGHT — "Flame and the Flesh." "Belt of the Yukon." Both color.
STEWART — "Redhead From Wyoming." Color. "Notorious." Cary Grant.
(5A) FOREST PARK — "Johnny Guitar." Yellow. "Tomahawk." Color.
(12) LITHONIA-CONYERS — "Conquest of Cochise." "Killer Ape."
MOON - LIT (Convers - Covington) — "Gunfighter." "Those Redheads from Seattle."

Colored Theaters

ASHBY — "Apache Rose," Roy Rogers. "Captain Scarlet," Richard Green.
CARVER — "Destry," Audie Murphy. "Sound Off," Mickey Rooney.
EIGHTY-ONE — Snake in Person. "Tarzan's Savage Fury," "Rocky Lane."
FORREST — "House of Wax," All-star cast. "Arrow in the Dust."
ROYAL — "Black Shield of Falworth," "Francis Joins the Wacs."
RITZ — "Lone Star," Clark Gable. "Tennessee Champ," Shelly Winters.

Dine and Dance

BILTMORE EMPIRE ROOM—Dine and Dance to Wade Creager's Music.
HENRY GRADY PARADISE ROOM—Five-star Revue with all-star acts. At 1:15 and 9:45. Dogwood Lounge from 5 p.m.
NU NU CHASTAIN'S CONTINENTAL ROOM—(Clermont Hotel)—Three shows nightly. Dinner show 8:45 p.m.
DOMINO LOUNGE—Featuring Nita Tendell, the Cashmeres, and the Tokye Trio. Dancing to Dave Townsend's Orchestra.
JENNINGS ROSE ROOM — 931 Boulevard, NE. Dining and Dancing nightly to Vocalist Mildred Lee's Orchestra. Free paved parking.
JOE COTTON'S STEAK RANCH—Featuring the Three Suns. Dining and Dancing nightly.
GYPSY ROOM—Three floor shows nightly. Early show, 9:00. Bob Herrington's Dance Band.
ZEBRA LOUNGE (Howell House)—Open 3 p.m. daily. Featuring Virginia Angelo, piano and Risque Material. Direct from One Fifth Avenue Club, New York City.

Roller Skating

ROLLERDROME — Evenings (except Sun.) 7 to 10. Sat. aft.: 2:30 to 5.

IT'S SPORTS SHOW TIME AGAIN IN DIXIE!
Starting Today at 2 P.M.
The Show of 1,001 Thrills for Eight Thrilling Days, March 5 thru 12
SATURDAY: Doors Open, 2 to 11 P. M. Stage Shows, 3:30 and 8:30
SUNDAY: Doors Open, 1 to 7 P. M. Stage Shows, 2 and 5 P. M.
Southeast SPORTS and BOAT SHOW
In Person! In Action!
10 SENSATIONAL ACTS
In a Show as Wonderful As All Outdoors
★ BILL BROWN Dynamic Master of Ceremonies
★ THE HAWTHORN BEARS Amazing Trick Animal Act
★ THE CANADIAN LUMBERJACKS Greatest of all Canoe Tilters
★ CRAIG'S CHIMPANZEES Fun Loving Clowns of the Jungle
★ THE THREE IBARRAS Daring Mexican Aerial Trio
★ FULLER'S GOLDEN RETRIEVERS Marvelous Hunting Dog Routine
★ FRANKIE'S LOG ROLLERS New York Aquashow Headliners
★ THE FLYING LANGS World Famous Teeterboard Sextette
★ BAIT AND FLY CASTING Factory Experts in Action
★ JIMMY, The Birling Monkey Only One of His Kind
★ Plus DEEP SEA FISHING, Red Cross Safety Demonstrations, Etc.
★ And THE OUTDOORSMEN Atlanta's Own Sports Show Band
SEE . . . World's largest portable tank, live fish display, demonstrations by factory experts!
ADULTS $1 • CHILDREN 35c
Choice Reserved Seats, Plus 50c
ACRES OF EXHIBITS! Come Early, Stay Late!
ATLANTA MUNICIPAL AUDITORIUM

AIR-CONDITIONED RIO VISTA Restaurant MORELAND AVE.—2 Miles from City Limits FRESH CHANNEL CATFISH and Hushpuppies All You Can Eat Orders Prepared to Take Out Phone DI. 1722 $1.25 NO BEER JUST GOOD FOOD!

British A-Expert Coming To U.S. for Data Swap

By BENJAMIN WELLES
New York Times News Service, Special to The Atlanta Constitution

LONDON, March 4—The United States has invited Sir William Penney, Britain's leading nuclear weapons expert, to visit America to discuss a greater exchange of nuclear information.

The invitation is understood to reflect the belief here that advanced British processes for making hydrogen bombs are more efficient and less expensive than those laboriously pioneered by American scientists.

Sir William, with the British government's consent, has accepted the invitation. Either he has left for Washington or is about to leave. Government sources declined today to discuss the trip.

There were indications that London and Washington are having trouble in agreeing on a communique for dissemination to the public of both countries.

Sir William, who is director of atomic weapons research for the Atomic Energy Authority, is taking with him a small group of his aides. They are expected to remain in the United States about a fortnight.

The invitation, issued by the U.S. Atomic Energy Commission, will enable Sir William and his aides to observe some of the latest American nuclear explosions at proving grounds in the West.

This will be the first time since the McMahon Act went into effect in 1946 that British or other foreign observers have been allowed to attend American nuclear tests. The McMahon Act set up a virtually absolute federal monopoly over atomic activities and set severe penalties for violation of the security clauses governing atomic secrets. Canadian observers will also be present, it has been reported.

Britain announced on Feb. 17 she now has the "ability" to make hydrogen bombs and will do so. The United States invitation, it is learned, was sent shortly before this announced.

Ike Offers Red-Ruled Albania Food

New York Times News Service
Special to The Atlanta Constitution

WASHINGTON, March 4—President Eisenhower today offered to make $850,000 worth of food available to the Albanian people to relieve food shortages in that Communist-controlled country.

The President's offer was made today through the league of Red Cross societies for transmission to the appropriate authorities in Albania. It was in line with the program followed by the United States since last year in providing foodstuffs for disaster relief to "friendly populations" of foreign countries, regardless of the political complexion of their governments.

It was under this program that the President arranged for the distribution of more than $10,000,000 worth of surplus agricultural products from the United States to nations stricken by floods in Eastern Europe last year. Beneficiaries of the food shipments made last year included such "Iron Curtain" countries as East Germany, Czechoslovakia and Hungary.

In announcing his offer to the Albanian people, the President specified that the commodities would be distributed free of charge to needy persons without regard to race, color, creed or political convictions.

The terms specified are similar to those which Czechoslovakia and other Soviet satellite nations found acceptable in the food distribution last year which was handled under the supervision of the league of Red Cross activities.

Associated Press Wirephoto

NO CAVEMAN'S LIFE, PLEASE—LONDON, March 4—These British students emerged from their self-imposed exile today after deciding modern conveniences more than made up for the complexities of modern life. Tearlach MacLean (left) and Arthur Shepherd are shown cooking small birds during their three-day cave stay. The experiment began with a Reading University debate.

Hitching Talents to Soviet Might If War Flares, Turncoat Declares

MOSCOW, March 4 (AP)—Atom scientist Bruno Pontecorvo said today he had become a Russian citizen and would help harness nuclear energy to the Soviet war machine if an emergency threatened his newly-adopted country.

He explained that his nuclear research since he came to Russia in 1950 had been limited to peaceful application. Asked whether he would turn his talents to war work, he replied:

"I want to say that I am a Soviet citizen, and along with all Soviet citizens I am ready to serve the people to the best of my strength and ability."

WRITES FOR PRAVDA

The Italian-born Pontecorvo was a British citizen when he left the Harwell Atomic Research Station and the country five years ago.

He appeared at a lavishly staged press conference at the Soviet Academy of Sciences building for his first words to newsmen since he came to this country.

His presence in Russia was confirmed Tuesday when he wrote statements for the newspapers Pravda and Izvestia.

EXPLAINS HIGH ENERGY

He said he was offered a choice in various fields of work when he came to Russia, "and since I was interested in high energy, I chose that."

Asked what he meant by high energy, Pontecorvo replied:

"In other words, I am working on the problem of the perception of mesons in collision with nucleons of high energy and the diffusion of mesons."

A newsman asked if, aside from Pontecorvo's own work, the Soviets were doing nuclear research for military purposes. Sidestepping the question, he replied:

"You forget that the Soviet government is carrying on a campaign for the banning of atomic weapons."

He showed signs of annoyance when pressed for an answer to the original question, and finally said:

"As I have said, I have nothing to do with work on atomic energy for military purposes. I have no personal knowledge of work on atomic energy for military purposes in the Soviet Union.

Potash Sails for Poland To Avoid New Jail Term

NEW YORK, March 4 (AP)—Irving Potash, one of the nation's 11 convicted top Communist leaders, sailed for Red Poland today, rather than risk further imprisonment here.

He was the highest-ranking American Red to head for the Iron Curtain since Gerhard Eisler jumped bail and stowed away on the liner Batory in 1949.

WAVE GOODBYE

"I am being exiled because of my ideas and beliefs," complained the 55-year-old Potash as he boarded the liner Saxonia.

His wife, Gita, a daughter, and a granddaughter were among a knot of well-wishers who saw him off.

Actually, Potash left voluntarily with government consent to avoid trial on charges of knowingly belonging to a party that advocates violent revolution. Conviction carries a maximum penalty of five years in prison and Potash just completed a five-year term for subversion last December.

Russian-born, he spent 40 years in this country without becoming a citizen. In 25 years with the Fur and Leather Workers Union, he became its vice president. The union was kicked out of the CIO five years ago as Communist dominated.

CONVICTION

With 10 other top American Reds, Potash was convicted in 1949 of conspiring to teach and advocate the violent overthrow of the government. He drew a five-year sentence but, with time off for good behavior, completed it in three years and five months.

He was released from Leavenworth, Kan., federal penitentiary last Dec. 9.

Keep Calm, Israel, Egypt Asked in U.N.

UNITED NATIONS, N.Y., March 4 (AP)—The U.N. Security Council today strongly urged Israel and Egypt to maintain calm and refrain from more fighting along their tension-filled border.

The Council's feeling was summed up by its president, Selim Sarper, Turkish delegate, at the end of a 90-minute meeting during which several members denounced the Gaza incident of last Monday night. James J. Wadsworth, United States delegate, called it "shocking" and "indefensible from any standpoint."

The delegates held up further debate on the Gaza case until Maj. Gen. Edson L. M. Burns, U. N. truce chief in Palestine, can rush to U. N. headquarters to make a personal report or, if he is held in Palestine by grave events, a full report can be received here.

It was apparent despite the diplomatic talk that the members were shocked by the Gaza fighting which cost 39 Egyptian and 8 Israeli lives. While they did not say so specifically, the attitude of most of the delegates showed that, on the basis of preliminary reports, they held Israel responsible.

The keynote was sounded by Wadsworth who said that for almost a year a general improvement in the maintenance of stability and quiet on the borders between Israel and the Arab states had prevailed.

"This in turn led us to hope that all the parties concerned had recognized that this was the fruit of restraint and of sincere effort at understanding," Wadsworth said. "If the border situation has improved to the extent that I have indicated — the official report should make this clear—then resort to force is all the more to be deplored."

Would Sell His Dog For Trip to Camp

MEMPHIS, Tenn., March 4. (AP) — An Arkansas boy, who wrote that he wants to raise money to go to Boy Scout camp, has offered to sell his dog—a "good crook-catcher"—to the Memphis Police Department.

The letter came from Jesse Hager of Jonesboro, Ark.

Jesse wrote that his dog, a Doberman pinscher, is a "real nice dog, smart and my pet. If you have a nice policeman who would train him, he could be a good crook-catcher."

He added this postscript: "It'll cost $60 to go to camp."

Britain Plans Military Aid To Mid-East

New York Times News Service
Special to The Atlanta Constitution

KARACHI, March 4 — Sir Anthony Eden, British foreign secretary, hinted today—and aides confirmed—that Britain plans to give military support to the tripartite defense alliance of Turkey, Pakistan and Iraq.

Sir Anthony spent an hour at the airport on his return from visits to Asian capitals, including Bangkok, Thailand, where he attended the three-day Asian treaty organization meeting that ended Feb. 25. He left shortly after noon for Baghdad where he will confer with Gen. Nuri Es Said, premier of Iraq, before returning to London.

Asked to comment on a London report published here today that a "responsible foreign office source" had said that "Britain will become a member of the northern tier defense group for the Middle East in a matter of weeks," Sir Anthony replied:

"I am on my way to Baghdad where I will talk things over."

Griffin's Pen Raises Smyrna Tax Ceiling

The City of Smyrna may now levy property taxes up to $1.50 per $100 of assessed evaluation.

Gov. Griffin signed into law Friday a city charter amendment that raised the tax limit from $1 to $1.50. The change was sponsored by the Cobb County delegation for Smyrna officials.

Lodge in Paris

PARIS, March 4 (AP)—The chief U. S. delegate to the U. N., Henry Cabot Lodge Jr., arrived in Paris tonight for a short vacation.

Classified Section: Announcements – Services – Employment – Business Opportunities – Livestock – Merchandise – Rents – Real Estate – Automotive, Etc.

TO PLACE YOUR WANT ADS
Just Spell "W-A-N-T A-D"
(WA. 6823) or Your Dial

COMMERCIAL LINE RATES
(Applies Within State of Georgia)
1 time Sunday .....62c per line
1 time Daily .....61c per line
3 consecutive times (ea. day) 54c per line
7 consecutive times (ea. day) 50c per line
30 consecutive times (ea. day) 45c per line
(5% Discount for Cash)
Minimum ad accepted two lines.

TRANSIENT WORD RATES
1 time Daily (both papers) or Sunday .....12c per word
3 times consecutive, Daily (both papers) or Sunday...11c per word
7 times consecutive, Daily (both papers) and Sunday 9½c per word
(5% Discount for Cash)
Minimum ad accepted 10 words.

GENERAL WANT AD RATES
(Applies Outside State of Georgia)
Sunday .....$1.00 per line
Daily .....$1.00 per line
(2% Cash Discount)
Minimum ad accepted two lines.

DAILY: All want ads appear in both the daily Constitution (morning), and daily Journal (evening) in consecutive issues of morning and evening and shall be measured and billed as a single advertisement.

Office hours at 8 a.m. to 5 p.m., Monday through Saturday.

DEADLINES
Monday: 5:45 p.m. Saturday. Tuesday through Saturday: 5 p.m. previous day. Sunday: 5 p.m. Friday for early mail editions; 12:00 noon Saturday for final home edition.

MONDAY CANCELLATIONS, CORRECTIONS
May be made on Sundays between the hours of 4 p.m. and 6 p.m. Please call WA. 5030—Extension 318.

WHEN CANCELING A WANT AD
Be certain to ask for your cancellation number. This is your record and it is important that you have it in the event of any misunderstanding or adjustment.

ANNOUNCEMENTS—

Cemetery Lots and Crypts 6

2 PAIR de luxe companion crypts, 2013-2014 chapel floor, Westview. $2,500. CHerokee 1292 home; MAin 8790 etc.

CHOICE of 4-grave lots, Westview "Garden of Devotion," $370, $25 down, $10 month. DIxie 2021.

WESTVIEW — Choice 4-grave lots, section 51. Reasonable. BElmont 3587; BElmont 3572.

Lost and Found 11

Massey Business College
$10 REWARD FOR RETURN OF 2 BOOKS—These books contained unreplaceable letters and photostatic copys, checks, diplomas and pictures, valuable only to us. Please call ALpine 7876, if you have any information.

LOST — Wednesday, March 2nd, in Brookhaven area, large part-hound dog. Colors white, brown, black mixed. Named "Boy." DeKalb tag No. 5263. Any information, call CHerokee 5240. Reward.

LOST—Man's wallet, in Yellow Cab on route to Ansley Park, Tuesday afternoon, containing money and identification cards. Finder please keep money, return wallet. Brown. WAlnut 2240.

LOST — Narrow antique gold bar pin. Great sentimental value. Davison's second floor, Wednesday, Feb. 23rd. Substantial reward. AM. 6706.

LOST — Black and white cat, vicinity Greystone Road, bandage on left hind foot. Reward for any information. EMerson 1413.

LOST—Male beagle vicinity Roswell and Wieuca Road; answers to "Hector." Reward. EXchange 3998.

LOST — Gray cashmere sweater in front of North Avenue Presbyterian Church. ELgin 7291.

LOST — Four-month-old female Irish setter, Ansley Park. Reward. WInnon 8468.

LOST—Party finding money in tobacco sack Friday call EL. 8906. Reward.

LOST—Blue parakeet, answers to "Pretty Bird." Reward. MAin 6117.

Nurseries and Baby Sitters 12

LOVELY home, spacious playground, for well behaved boy 6 or 7 playmate for son. $12.50 per week including laundry. Mrs. Ivan Guthrie, 204 Marietta Street, Alpharetta, Ga.

VA-HIGHLAND, PIEDMONT PARK AREA — LICENSED NURSERY. ADVENTURE LAND. EL. 5867.

FAIRYTOWN NURSERY — Serving Hapeville, Forest Park, Blair Village. FAirfax 4672.

LICENSED day nursery, South College Park, transportation. FAirfax 5055.

SMALL babies only, 6 wks. to 18 mos. Nursery licensed. RA. 6478.

WILL CARE for small child day and night. CResent 4397.

ADULT BABY SITTER, any time. AT. 7718.

Personals 13

MRS. SMITH, call Calhoun 9623 in regards to the old-type asbestos siding on your home. Makes no difference how dirty, worn or stained your asbestos shingles are. Shingle Seal will do wonders to the appearance of your home. Choice of 8 beautiful colors. Certificate of registration given with every job. All wood trim repainted. Winter rates for few more days. No down payment 36 months to pay. Patrick.

HAND CROCHETING — Ladies bags, hats, hot mats. Mrs. Bobb, FAirfax 0004 after 6 p.m.

Personals 13

A TEEN-AGE GIRL desperately needs a home with love, understanding and patience. We need a couple who can open their hearts and home to such a child in metropolitan Atlanta. The Child's Service Association will pay a special board rate and provide medical care, clothing, and supervision. CALL MRS. GROSS, any weekday, EX. AT. 5761.

NICE home for elderly people. Good care, food. Practical nurse in attendance. DEarborn 0596.

"DIXIE FLOWER PATCH" Perfume. HUSSEYS, 114 S. Broad St.

JOE T. LESTER — It is important that you see me at once. Uncle Bill.

LEARN to dance the Arthur Murray Way. Studio, 101 Carnegie Way.

ARTISTIC BEAUTY INSTITUTE 5½ Auburn Ave. cor. Pryor.

FREE HAIRCUT — Harper Method Beauty School. AL. 2551.

Business Personals 14

INDIVIDUAL PARTNERSHIP AND CORPORATE
Tax Returns Prepared
TAX SERVICE BUREAU
CY. 2972 132 BROAD ST. N. W.
OPPOSITE PTREE ARCADE BLDG

INCOME TAX RETURNS PREPARED
LET US SAVE you time, worry and money. Appointment night or day. CALL ANY TIME
CHAS. A. DELOACH
7016 Volunteer Bldg. CY. 6814

TAX RETURNS
Prepared by Professional Staff
SHORT FORMS $2.00
LONG FORMS 4.00
Rental and business. 9 to 9 MA. 5130
76 Cain St., Opposite Bus Station

TAX EXPERT, LA. 2506
JAMES TOWNSEND, 8 TO 8
SHORT FORM $2.00
LONG FORM $4.00
STATE RETURNS $2.00
RURAL RETURNS REASONABLE
14 Forsyth St. SW. AT VIADUCT

Personal and Business
TAX RETURNS prepared by experienced former employee, Bureau of Internal Revenue. 716 Walton Bldg. LA. 7656. Frank M. Wilson.

JOHN G. ADAMS
INCOME TAX
984 Peachtree, NE ..... EL. 2020

INCOME TAX prepared. State and fed. Short forms, $2. Bob Tribble, 1½ Forsyth St., NW, across street from Atlanta Journal. WA. 3792.

DR. ALLEN'S DENTAL LABORATORY. New plates and repairs, quick service. Mail or call MA. 8810. Cor. Broad and Mitchell St., SW.

INDIVIDUAL wishes to contact small mining company interested in high-grade iron ore, marble, sold. N. L., 113, Journal-Constitution.

INCOME TAX — Individuals, businesses, prepared in your home, evenings, weekends. Reasonable. DE. 9746; EV. 3647.

ADAMS INCOME TAX
Federal, State, Day, nite, Sunday. 1110 Ptree St. Rm. 300. EM. 5057

FEDERAL and state tax returns completed, reasonably. Evenings, weekends. C. D. Howard, EX. 2084.

INCOME TAX RETURNS
Prep. Ex-fed. income tax agent. Rm. 815, Candler Bldg. WA. 3465

INCOME TAX
PREPARED at your home or pick up, delivery, day or night. RA. 5433.

INCOME TAX AND BOOKKEEPING SERVICE, by retired public accountant. 478 Parkway Dr., AT. 7240.

INCOME TAX SERVICE — Ernest Stephens. FAirfax 5514. Between Hapeville and Forest Park.

INCOME TAXES bookkeeping service and payroll reports. Call MA. 0351; EM. 3081, night.

FEDERAL-STATE tax returns prepared your home, evenings, weekends. Evergreen 4918.

TAX RETURNS PREPARED, thoroughly experienced. Lawrence W. Burnham. EV. 7651.

EFFICIENT TYPIST — Work done at home. Pickup and deliver. EVergreen 1107.

INCOME TAX RETURNS prepared your home any time. Parker, LA. 2878.

INCOME TAX returns prepared your home any time. Bailey, DL. 3620.

INCOME TAX returns prepared in your home. W. B. Ashe DE. 9074.

CURTAINS expertly laundered. Pick up and delivery. CYpress 2087.

FEDERAL and state tax returns. Reasonable. CA. 8171.

INCOME TAX RETURNS prepared. VE. 8386.

Dress Making—Tailoring 16

WHY pay high prices for your sewing needs? We do the very best in dressmaking and alterations in my home. Give us a try, we'll satisfy. 200 12th St., Northeast. VErnon 8435.

EXPERT dressmaking, alterations and restyling. Quick service. Reasonable prices. 627½ Peachtree. VErnon 6341.

DRESSMAKING — Children's clothing specialty. Call Amherst 7566.

EXCL. designing, restyl., tailoring, alterations. 121 14th. EL. 2741.

Slipcovers, Drapes, Curtains 18

SLIP COVERS cut in your home. Expert work. Sofa and 2 chairs, $18 (labor cost). Reupholstered sofa and chair (labor), $37.50. Fine selection fabrics. Drapes made, $1 (unlined); $1.50 (lined). Excel. savings. Fabric Shop, 141 Ala. St., SW. MA. 0712.

Slipcovers, Drapes, Curtains 18

12 MONTHS TO PAY
UPHOLSTERING Drapes, Cornices, Slip Covers. Mr. Ritchie. VE. 4138.

DRAPERIES, cornices, slip covers. Int. Shop. Gill. RA. 6522; AM. 3882.

SLIP COVERS made in your home. Mrs. Fuller. CH. 2856. DE. 3337.

BUSINESS DIRECTORY—
Building—General Repairs

REMODELING
SPECIALISTS
NO DOWN PAYMENT
1 TO 15 YRS. TO PAY
REFERENCES FURNISHED
GLASS JALOUSIES
PORCH ENCLOSURES

Painting	Garages
Roofing	Siding
Plumbing	Plastering
Terrace Apts.	Perma-Stone
Underpinning	Attic Rooms
Rooms Added	Modern Baths
Modern Kitchens	Electric Work
Septic Tanks	Aluminum Screens

FREE ESTIMATES
ALpine 1904

Wilson Contracting Co.
NIGHTS VE. 6255

I NEED WORK!
SO YOU SAVE MONEY FROM NOW TILL SPRING
10x12 Room Built
$750.00
NO DOWN PAYMENT
PAYMENTS TO SUIT YOU
8x10 Porch Enclosed
$190.00
NO DOWN PAYMENT
PAYMENTS TO SUIT YOU
Labor and Materials Insured
All Work Guaranteed
FREE ESTIMATES
On All Repairs and Remodeling
CALL ABBOTT
ANY TIME, EL. 6741

PHONE CY. 8595
Lowest Prices in Town
We Do Complete Job
APEX CONST. CO.
Serving the Public 25 Years
BANK REFERENCES FURNISHED
PHONE CY. 8595
Nites, EM. 6366—Holidays

Do Business Where Quality Is High and Satisfaction Is Guaranteed
JALOUSIE ENCLOSURES

Remodeling	Repairs
Room Additions	Garages
Roofing	Siding
Concrete Work	Plumbing
Painting	Painting

FHA Terms—Free Estimates
All-state Roofing & Const. Co.
RA. 2211 FA. 2571

NO DOWN PAYMENT
1 to 15 YEARS TO PAY
FIRST PAYMENTS IN MAY
FREE ESTIMATES
AM. 1642

Roofing	Painting
Siding	Papering
Plumbing	Underpinning
Rooms Added	Aluminum Screens
Porches Repaired	Concrete Work
Enclosed Porches	Asphalt Tile

Bradbury Roofing & Siding Co.
1197 Lucile Ave., SW. Atlanta
Nights and Holidays AM. 1644

REMODELING?
ATLANTA'S best contractors use Westbest materials. Will be glad to suggest a reliable contractor and give him our fullest cooperation in carrying out your specifications for room additions, porch enclosures or other remodeling.
WEST LUMBER CO.

1491 Piedmont Ave., NE	VE. 8841
2429 Gordon Rd., SW	RA. 9764
1468 Central Ave.	FA. 4311
2042 Old Stone Mt. Rd.	EV. 2345

ALWAYS AT YOUR SERVICE
1 TO 15 YEARS TO PAY
FREE ESTIMATES
ALL WORK GUARANTEED

Room Additions	Repairs
Remodeling	Electric Work
Painting	Roofing
Aluminum Screens	Plumbing
Tile Work	Wall Paper
Siding	Glass Jalousies

MUTUAL CONST. CO.
406 GRAND THEATER BLDG.
AL. 9874 ANY TIME

HOME IMPROVEMENTS
ALL TYPES of repairs, rooms and porches built, concrete drives, basements, underpinning and block walls, painting, papering and floor sanding. Small monthly payments. Gullatte Contracting Co., RA. 6488.

NOW IS the time. Let me remodel or repair your home or commercial building. We do our own work. HARRIS BE. 2068.

CONCRETE, carpentering and general repairs. Free estimate. All work guaranteed. L. G. Dutton, BElmont 5260.

CUSTOM kitch. cabinets, counters, fixtures, Sink tops replaced. Brookhaven Cab. Co., EX. 2331, nite 47-2826.

Building—General Repairs

I specialize in garages, rock walls, underpinning, d'ways, repairs, terms. Free estimates. Myrick, RA. 8987.

CALL BROWN—Save on all repairs, roofing, siding, gutters, garages, rooms. FA. 1361; CA. 4251.

BURGLAR bars, hand rails, steel steps. Free est. and terms. EMerson 2314.

FOR BUILDING, remodeling and repairs at reas. cost. Call AT. 4398.

Awnings and Screens

TAILORED aluminum awnings installed up to 150 mi. G. T. Johnson, 2796 Gordon Rd., SW. AM. 1369.

Carpenter Work

CARPENTRY WORK — Remodeling, rooms added, large, small jobs; roofing. References. DE. 7095 day, night.

CARPENTRY work, remodeling, repairs, rooms, roofing, large, small jobs. References. AL. 4723 any time.

RELIABLE carpentering and repair work. 25 years' experience. AMherst 3062.

GENERAL REPAIRS, sills replaced, porches enclosed. Painting. Reas. BE. 8428.

FIRST-CLASS CARPENTER — No job too large or too small. AL. 2865.

PORCHES, steps, sills replaced, all small jobs. Free est. AL. 6734.

PAINTING, roofing, cement work, cabinet work. Calhoun 3000.

Cement Work—Waterproofing

DRIVEWAYS
BASEMENTS, PATIOS AND WALKS. FHA TERMS—No down payment. Free est. J. A. Beechem, EV. 2798.

SAVE with asphalt driveways and parking areas. Old drives resurfaced like new. Free estimate. No down payment. Acme Driveway Co., EV. 1014, night, MA. 9505.

JOE HUNT—47-3456
DRIVES, BSMTS., BLOCKS, ETC. DRIVEWAYS, basements, foundations, etc. Free est. B. F. Sneats, DL. 3439.

DRIVEWAYS - basements, completed promptly. R. Kingsley, FA. 8279.

Electrical Work

IS YOUR wiring system safe? Avoid accidents. We rewire old houses. No money down, 1-10 yrs. to pay. 8:30 to 4. AL. 4915; night, AT. 5165.

Floor Finishing

EXPERT floor sanding, tiles, linoleums. J. C. Calloway, EV. 8211.

FLOOR sanding and finishing. Tiled linoleum. Calloway, ALpine 3071.

Grading—Excavating

GRADING, loading, fill dirt, basements dug, foundations filled. New equipment. AL. 6879.

BULLDOZERS, LADER, FILL DIRT. CALL MILTON MAYESKE, FA. 6624. DAY OR NIGHT.

Hauling

GAR. PLOWING, dry cow manure, cotton mote, top soil, rotted sd., flag stone cut, rubble field stone, crushed stone, patios, rock walls, free shrubbery plan. We do it all. BE. 5264.

SMYRNA 5-8250
GOOD, rich, black topsoil, with or w-out Bermuda. 5 yds. $10. CR. 0812.

COW MANURE, FILL DIRT, SAND, STONE, SOIL, ETC. BE. 2801.

MOVING and long-distance hauling van. J. T. Smith. MAin 8336.

LIGHT HAULING LOCALLY. REASONABLE. DE. 3148.

SAND, gravel, stone, sawdust, motes. DE. 7131.

Landscaping—Tree Service

FREE SHRUBBERY PLAN OF YOUR HOME
BY LANDSCAPE designer. All planting completely guaranteed.
NIX NURSERIES, INC.
Terms Arranged If Desired
EV. 8684

COW MANURE
ROTTED, PULVERIZED
BROWNLEE & LIVELY EXCHANGE 1568

PULVERIZED COMPOST — Any kind, and quantity. 1038 Brady Ave., NW, opposite Peach Bowl race track. AT. 4328.

WE PLANT all kinds and sizes shade, fruit trees. Guaranteed. FA. 1258.

EXPERT tree removal. Fully insured. Taylor Tree Serv. FR. 1704.

SMALL bulldozer for hire, by hour or job, grading-loading. AM. 1716.

GRADING, fill dirt, topsoil, motes, gravel, basements. FA. 1470.

GOOD WOODS SOIL for sale. Information call CH. 2674.

AJAX TREE EXPERTS. Free estimates. ATwood 0435.

Moving

MOVING, IN AND OUT OF TOWN. DAVIS TRANSFER, AM. 7190.

DIAMOND Transfer and Hauling. We haul for less. CY. 3168.

Painting and Papering

INTERIOR-EXTERIOR painting, papering, general repairs. FHA terms. Free estimates. Work guaranteed. White labor. W. H. Dupree, AT. 2151.

PAINTING, papering, old paper removed. 20 yrs. experience. White labor. J. M. Chambers, DL. 6887.

SHERWIN-WILLIAMS CO.
WILL recommend a reliable painter, paperhanger or contractor.

RMS. papered, $10; Kem-toned, $5. Fig., plast. Elijah Webb, RA. 5390.

SPRAY PAINTING — Commercial, industrial, done by experts. MA. 4560.

SUPER Kem-Tone painting, $8. Papering, $12 up. Robt. Webb, RA. 9078.

Papering—Painting—Gen. Repairs. L. A. Mann ..... AM. 1398

PAINTING, papering, floor sanding. Small monthly payments. RA. 6489.

WHITE, reliable painters (non-drinkers). Free estimates. DE. 7022.

I WOULD LIKE to paint your home. G. J. Morris. CR. 7581.

Plastering

PLASTERING, stucco, cement, papering, painting, carpentering, repair roofing. Reasonable. Guaranteed. Gaston. WA. 6538.

PLASTER patch work a specialty. Merritt. Whie labor. MA. 8206.

Plumbing

REAVES & BOYD PLUMBING CO.
ALL TYPES of plumbing. 36 months to pay. 309 Courtland St., NE. CY. 5449.

S. A. WILLIAMS, plumbing and heating. Free estimates. Repair work a specialty. AL. 8113.

NEW, repair and remodeling, all work guaranteed. Driggers, WA. 6659.

Repairs & installations. Watts Plumbing Co., AM. 8850; night, RA. 7814.

REPAIRS and remodeling. Stone Plbg. Co., AM. 5073, 24-hr. service.

Roofing and Guttering

ROOFS REPAIRED—Reroofing, siding, gutters cleaned, painted, repaired. Chimneys cleaned and repaired. J. H. KINARD ROOFING CO. RA. 6843. DAY OR NIGHT.

PROMPT RELIABLE REROOFING ROOF REPAIRS. CARL STROUD 505 Holderness St., S. W. RA. 2081

ROOF LEAKS STOPPED. $3. John Rawlins, day or night. AT. 3000.

Septic Tanks

SEPTIC tanks cleaned, $15 and up. Rtd. installed. Charles W. Seagraves Jr. CH. 6663; BE. 6991.

Upholstering

FOR BETTER kind of upholstery, see Bass Furn. Co. MA. 5123.

EDUCATIONAL—

Schools and Colleges 46

HIGH SCHOOL AT HOME
AMERICAN SCHOOL
CHARTERED 1897
58 YEARS' SUCCESSFUL OPERATION
OUR graduates have entered over 500 colleges. Write for free booklet. Dept. A, P. O. Box 412, North Side Station, Atlanta, Georgia.

FOR STEADY employment LEARN BEAUTY CULTURE. Full-time or part-time day class for night workers. Call or write MOLER College, Ptree Arts Center, 86 Ala. St., ALpine 2916.

EMPLOYMENT

Help Wanted—Male 47

CREDIT EXPERIENCE
WE need immediately a full-time man of good character with credit and collection background and a knowledge of accounting. This man should be aggressive and have potential for executive development. Must dress neatly and own an automobile for occasional use. Age 25-35. Good salary plus car allowance and company benefits. Opportunity for advancement. Apply immediately.
Retail Personnel Office
675 Ponce de Leon
SEARS, ROEBUCK & CO.

WANTED FOR IMMEDIATE EMPLOYMENT
Architects
Architectural Draftsmen
EXPERIENCED IN Design and Drafting
LOCATION
Spartanburg, S.C.
LOCKWOOD GREENE ENGINEERS, INC.
Engineers-Architects
Montgomery Bldg.
Spartanburg, S.C.
Phone 3-6321

Sales Correspondent
Young man with aptitude for mechanical engineering for inside sales work. Excellent opportunity for alert, willing worker.
LINK-BELT CO.
1116 Murphy Ave., SW. AM. 3701

Help Wanted—Male 47

DIVISION OF GENERAL MOTORS
Has opening for district manager. Wonderful opportunity for right man. Qualifications: Salesman, aggressive, hard worker, gets along with people, wants permanent connection with opportunity for advancement. Desire man about 30-35. Auto experience preferred. Good salary, car and expenses for travel. In reply give full business experience, present salary, education, references, small photograph. Write L.E. 129, Journal-Constitution.

PLANT PROTECTION OFFICER
EXCELLENT opportunity for man between 25 and 35 years of age. Must have high school education, good employment record and be willing to work day or night shift. Previous experience desirable but not necessary. Many employe benefits. Reply in own handwriting stating age, past experience and salary desired. F. J., 63, Journal-Constitution.

SALESMEN
YOUNG MEN, age 23 to 30, capable of handling complete time payment dept., including closing sales, credit extension and follow through on collections. Excellent promotional opportunities. Retirement and insurance program; Including life, accident and sick benefits. Special training given. Outstanding opportunities for men selected. All replies handled strictly confidential. For appointment for interview call: Mr. Norton or Mr. Brandon, EX. 1331, or write:
THE FIRESTONE TIRE & RUBBER CO.
480 Lindbergh Dr., NE. Atlanta, Ga.

Blue and Gray Cab Co.
Has Openings for
TAXICAB DRIVERS
AGE 25-50 (no drunkards). Permanent, excellent earnings. $40 to $75 for 6-day week, day or night shifts. Apply in person only
371 Central Ave., SW

CONSTRUCTION FOREMAN
MUST be skilled carpenter and house builder, experienced handling complete construction of fine residence. L. P., 20, Journal-Constitution.

YOUNG man, if you are single, not over 27, college graduate with knowledge accounting, interested in credits, aptitude for investigating and writing, have auto and free to travel if necessary, see or call A. F. Kenton, Dun & Bradstreet, Inc., 522 W. Ptree, NW. VE. 9661.

SEWING MACHINE MECHANIC
IMMEDIATE OPENING for 1st-class mechanic with 10 years' experience. Only men who are looking for job security and a real opportunity at a rate commensurate with his experience should apply for this job, within a 75-mile radius of Atlanta. Write giving full details of your experience and salary desired to G. S., 793, Journal-Constitution.

USE JOURNAL - CONSTITUTION WANT ADS FOR RESULTS

Help Wanted—Male 47

CUTTING ROOM FOREMAN
EXPERIENCED cutting government and civilian contracts — Coats, trousers, jackets. Looking for good man to work in large Southern city. Good salary. Good working conditions. 302 Whitehead Bldg., Atlanta, Ga.

ESTABLISHED and aggressive manufacturer located in Georgia has exceptional opportunity for plant superintendent. Applicant must be experienced in production machine shop operation, assembly line procedure and capable of satisfactorily supervising plant personnel. Give full particulars in first letter, including references and salary requirement. Address W. B., 803, Journal-Constitution.

MANAGER
MAJOR department store within 70 miles Atlanta has opening for capable, experienced manager. Write giving experience, references, age and marital status. O. C., 779, Journal-Constitution.

REGISTERED Georgia civil engineer, capable of taking full charge of organizing engineering department for exceedingly large-scale home development, including water, sewer, etc. This work will establish performance record of acceptable party. Answer, giving age, full experience and educational record. All replies will be held in strictest confidence. Write X. C., 115, Journal-Constitution.

LOCAL INDUSTRIAL SUPPLY COMPANY
WANTS experienced counter salesman. Excellent working conditions, with retirement and insurance plan. Give experience, age, and references. Our employees know of this ad. P. J., 8, Journal-Constitution.

CIVIL ENGINEER—Office and field positions open with good salary for civil engineering graduates under 40 years of age with minimum 6 years experience land survey, pipeline surveys, highway alignment or related activities. Work is in New Orleans, Louisiana. Send resume of qualifications and telephone number to J. W., 775, Journal-Constitution.

Large National Concern
HAS PERMANENT opening for insurance investigator to live and work in Atlanta. Age preferred, 22-30. Must be high school graduate and have car. Salary plus car allowance. Apply in person to Mr. Hatcher at RETAIL CREDIT CO., 236 Spring St., NW., or state qualifications in letter to P. O. Box 1175, Atlanta, Ga.

LINOTYPE OPERATOR
STRAIGHT MATTER. Must average 10 galleys in 8 hours and know something about machine upkeep. 40-hour week, with time and half overtime, good health and life insurance plan. Congenial workers. Pay average or better. CITIZEN PUBLISHING CO., Covington, Ga.

LARGE FINANCIAL FIRM needs assistant to cashier with high school education and banking or brokerage experience or college graduate with general office experience. Some typing, 21 to 35, not afraid to work. Good salary. Write giving educational background and qualifications. V. C., 189, Journal-Constitution. All replies confidential.

GROCERY CLERK
WE NEED a well-experienced man, age 21 to 29, neat in appearance, educated, willing to work weekends and some nights. Normal working hours each week, excellent pay for the right applicant. Apply at The General Store, 1983 Howell Mill Rd., Northwest.

ENGINEERS
RECENT Civil or Mechanical Engineering Graduates, general field municipal water supply. Annual increase in salary and bonus. Profit-sharing plan. Frequent changes in location. The Pitometer Associates, 831 Fourteenth St., NW, Atlanta, Ga.

MAINTENANCE MAN
LARGE apartment project has opening April 1st for capable man, experienced in all phases of apartment maintenance. Write, giving experience, references, age and marital status. Salary open. D. G., 87, Journal-Constitution.

Bill and Manifest Clerk
LARGE motor freight carrier need comb. Bill and Manifest Clerk — 1 to 3 p.m. Also Manifest Clerk — 6 to 10 p.m. High school grads, or better, age 21-35, good typists. Reply giving qualifications: P. O. Box 4267, Atlanta.

WANTED
EXPERIENCED career man with ability to carve designs in wood or blasting. Must be able to work from blueprints. Permanent work. Liberal employe benefits and best working conditions. Plant located in Macon. Reply B. M., 801, Journal-Constitution.

GEN. BLDG. INSPECTOR
CITY OF EAST POINT will receive applications for the position of general building inspector, through 5 p.m., March 14. Salary $350 month. Applications must be filed at the Personnel Office, City Hall, East Point.

Help Wanted—Male 47

ENGINEERS
CHE—CE—ME
RECENT grads or experienced. Expanding organization offers excellent opportunity in lab and engineering depts. North Florida and South Georgia locations. Salary commensurate with ability. Write W. A., 705, Journal-Constitution.

MACHINIST
SEVERAL machinists for general machine shop work. Must be able to set up and run lathes, shaper, milling machine. Steady job. Good pay. Apply Southern Wire & Iron Works, 4007 Old Stone Mountain Rd., Scottdale.

PERMANENT employment with established growing company for veteran or draft-exempt young man, 20-30 years, high school graduate, good with figures. Start as vending machine service man, $40 per week. Local references, driver's license required. Apply after 10 a.m., 1391 Spring Street, Northwest.

DRAFTSMAN — Excellent opportunity for young draftsman with executive ability and store fixture background, to work in a long established store fixture manufacturing firm. Annual salary $6,000. Must give age and details of experience in original application. Box 1836, Jacksonville, Florida.

WELL-TRAINED combination

Salesmen 49

WANTED

THREE neat, courteous men between the ages 20-35, to learn sales work. Must have good serviceable car. We will train you at our own expense to earn from $100 per week and upwards. All expenses paid while training.

PAID VACATIONS
WEEKLY BONUSES
HOSPITAL INSURANCE
YEAR-ROUND WORK

FOR personal interview, see Mr. Coles at 329 Peachtree St., NE, between 10 a.m. and 1 p.m., 4 p.m. to 6 p.m. Monday through Saturday.

FULL OR PART TIME WORKERS

WORK AS little as 20 hrs. a week and earn upwards of $100.

WE WILL SHOW YOU HOW TO DO IT

ALL LEADS FURNISHED

No Cold Canvassing

FOR PERSONAL interview, apply in person 1514 William-Oliver Bldg., 10 a.m. to 7:30 p.m. Monday only.

IBM

SALESMAN to sell Electrical and Electronic Time Control equipment. Next products recently added to the line with electronic controls will expand our market and offer opportunities for salesmen to advance. Salary and commission plan with outstanding employee benefits. Prefer college graduate, age 21 to 28, with personal qualifications to meet IBM standards. Write for appointment giving brief outline of qualifications, education, experience and previous employment. Time Equipment Division, International Business Machines Corp., 1439 Peachtree St., NE, Atlanta, Ga.

DISTRICT REPRESENTATIVE
25 TO 40 YEARS OLD

BY LARGE manufacturer of automotive tools and equipment. Large exclusive territory — on commission and overwrite basis. Automotive experience desirable.

PHONE: Mr. Timmerman, Sales Manager, FA. 3724, Rm. 101.

ATTENTION!
UNUSUAL SALES OPPORTUNITY

ONE of America's most aggressive sales organizations needs additional manpower for carrying out Georgia expansion program. If you are presently employed, between the ages of 25 to 50, do not care to travel and are ambitious of earning in excess of $10,000 per year (our 20 top Georgia salesmen earned an average of $12,600 in 1954) call either DE. 0746 or DE. 3196, between the hours of 6 and 7 p.m. for an appointment or write in confidence to: E. Y., 82, Journal-Constitution.

MAN WITH SALES APTITUDES

WANTED by leading, Nationally advertised food company for territorial merchandising and sales work. For the right man there is thorough training, salary, bonus and opportunity for advancement. We have retained the Klein Institute of aptitude testing to help us select men most likely to succeed. There is no cost to you. If you are interested, write in confidence, giving experience, education, age and phone number. Apply personal manager, P. O. Box 1046, Atlanta, Ga.

NEW MANAGEMENT

THE NATIONALLY KNOWN Chamberlin Co. of America is expanding under new local management. Men who are accepted to sell our home improvement products will be thoroughly trained in all phases of business. Salesmen needed in Atlanta, Savannah, Augusta, south Georgia. Must have car, but no cuteo down travelling. Write giving education and experience to Chamberlin Co. of America, attention Del Tinkler, 1630 Northside Dr., NW, Atlanta, or apply in person Monday, March 7, at above address.

PAINT SALESMAN

ESTABLISHED wholesale territory, distributing ACME quality paints and super Kemtone, covering the state of Ga. Must be free to travel, salary, expenses, plus bonus arrangement, retirement, paid vacation, life and hospitalization ins. through company. Excellent future. State age and experience. ACME QUALITY PAINTS, INC., S.E. District Office, 212 E. Washington St., Greenville, South Carolina.

Sales Representatives

OPENING for 2 young men to represent a national company in the Atlanta area. Must have good references, neat appearance. We furnish car. Group insurance. Christmas bonus, good future and excellent income. If not afraid of direct selling, see Rudolph Phillips, NT., Gordon St., SW, between 9:30 and noon.

SECURITIES—SALES

WE NEED several experienced salespeople to sell our stock in Ga. We are organizing a new life insurance company. Barkers Securities Corp. AL. 2435, 314 Glenn Bldg.

SALESMAN

MAN for direct selling work in an Atlanta branch. Man selected will have year-round position and opportunity to advance. Must have car, good appearance, pleasing personality, and be willing to work. We train and furnish leads. Immediate and top commission at start. Call Anchor Post Fence Division, 47-5226 for appointment.

SALES REPRESENTATIVE

FOR GEORGIA by national finance company, to call on dealers and purchasers of industrial equipment. Age 25-40, salary, expense account and bonus. Car furnished, full employee benefits. Apply 407 Volunteer Bldg. C. I. T. Corp., CY. 8621. H. W. Finny.

EXPERIENCED SALESMAN WANTED. — Well-established company has opening for a man with previous experience in selling to retail grocery outlets to Retail Family Flour in this area. Liberal company benefits. Abilities recognized and rewarded. Must be willing to relocate. Send resume: List references, salary expected, previous employers, and experience. Write R. R., 816, Journal-Constitution.

WANTED — Drapery salesman for drapery department of large wholesale house to travel Georgia, Alabama and northern Florida. Commission with liberal drawing account. Box R. H., 182, Journal-Constitution.

National Corp.—Opportunity

SALESMAN with car. Call on retail grocery, nurseries, fruit stores, established customers; also open new accounts in Georgia and adjoining states. Salary, commission and expenses. Phone for appointment. Call Roy Uselton, Georgia Hotel, day or evenings.

EXCLUSIVE territory, opening for an ambitious direct-to-the-home salesman. No canvassing. Over $150 per week in commission now being earned by our men. Must have car and be free to travel extensively. Field training at our expense. For interview write Floyd Ogle, General Delivery, Atlanta. Give phone number.

MANUFACTURER'S REPRESENTATIVE

FOR ROTARY POWER MOWERS FLORIDA. Manufacturer desires to contact salesman calling on retail hardware, and garden and machinery dealers. Write H. B., 792, Journal-Constitution.

SALESMAN

WANTED—Age 24 to 28, high school edu. Automotive parts selling or serv. sta. exp. preferred. Travel 150-mi. radius of Atlanta. Salary, expenses, car furn. Apply Dinkler-Plaza Hotel, Sunday, between 2 and 4 p.m.

USE
WANT ADS FOR RESULTS

Salesmen 49

VENETIAN BLIND
Wholesale Salesman

WANTED to travel S.C., Tenn., and No. Ga. Previous exp. (most desirable). Phone VE. 9625, Mr. Gordon or Mr. Dixon for appt. Atlanta Venetian Blind Manuf. Co. 1035 W. Marietta St., NW.

SALESMEN — No traveling. Drawing account, bonus. Nationally advertised lines. Must have transportation. Only aggressive men with high earning power need apply. For personal interview see Mr. Johnson, 1862 Buford Highway, 2 blocks from Piedmont Rd., between 6 and 9 p.m.

SALESMEN

MEN WANTED with past experience in selling home improvements, awnings, driveways, magazines, etc., to at least talk over my proposition of selling our product. Call AT. 8298.

OLD ESTABLISHED cleaner desires independent route men. High percentage paid. Services include: 1-hr. clean., hat clean., tailoring, reweaving and laundry. A good connection for reliable men. Apply: 108 Pitree St., NE or call EL. 0616.

FURNITURE Salesmen or salesmen calling on furniture stores wanted by manufacturer of nylon, rayon, and cotton carpets. New promotional idea. All Southern territories, including Atlanta, open. J. M., 794, Journal-Constitution.

MAN with car, some selling experience helpful but not essential. Will furnish man to work with you. Good earnings on commission basis. Come by 1379 Gordon St., SW, or call Atlantic 2596 for appointment.

BOOK OR MAG. MEN

TERRIFIC earnings. New 15-vol. encyclopaedia plus dictionary, $1 per wk. deal. No night work. 9 to 11 a.m., 412 Rhodes Bldg.

WANTED — Good canvassers and closers. Top commission and bonus. No slack season, best material on market. Come to 4740 Miller Dr., Chamblee, Ga., ready to work.

PART TIME

$50 TO $75 PER WK. Married man with car. Neat appearance. RA. 1024.

SALESMEN

DRIVER FOR MILK TRUCK. WILL TRAIN. DE. 2841.

3 YOUNG men to travel with sales manager. Apply 602 Healey Bldg.

REAL ESTATE SALESMAN WITH EXP. HOGAN, WA. 3173.

A JOB for 2 men. Our men make over $100 weekly. AT. 5474.

IMMEDIATE openings, $3 per hr. while training. VE. 5620.

Agents and Salespeople 50

WAGON MEN—SPECIALTY MEN SELL well known automotive specialties. Inv. or inst. rec. Write X. B., 166, Journal-Constitution.

Instructions—Male 51

TELEVISION - ELECTRONICS. Accredited training. Veteran approved. MAin 4431 or FRanklin 4844.

Instructions—Male, Fm. 52

Men And Women
FOR
AIRLINES

FLIGHT and ground. Reservationists, communicationists, passenger agents and hostesses. Interesting public contact duties with excellent advancement. H.S. grads, ages 17-38. Learn if YOU qualify for training. Contact Miss Gilham, AT. 4832. Weaver Airline Personnel Training.

Trade Schools—Male 53

TRAINING WITH INCOME. $50 wk. poss. on job we help you get while learning Diesel, auto, refrig., body wk., mach'st. GI appr. 410 Ga. Sav. Bank, 11-4 exc. Saturday. INDUSTRIAL TRADE INST. 426 W. Peachtree St. AL. 5069

Help Wanted—Female 55

S&W CAFETERIA

SEVERAL young ladies, age 18-35, to train as counter girls.

GOOD starting salary. Nutritious meals and uniforms furnished. No Sunday or late night work. Paid vacations. Life and hospitalization insurance. Chance for advancement.

APPLY IN PERSON
AFTER 9 A. M.

No Phone Applications Accepted

189 Peachtree St., NE

EXECUTIVE SECRETARY

DUE TO expansion, excellent position available for thoroughly trained and experienced secretary. Position offers finest in employee benefits and opportunity for advancement with one of Atlanta's leading business firms. Applicant should have minimum typing speed of 65 wpm, shorthand 110 wpm, some Dictaphone experience and be capable of accepting responsibilities. Good starting salary. Call EM. 2710, Ext. 217, for appointment.

YOUNG lady, 18-25, for interesting and varied office work. Must be high school graduate, some college training desirable. No experience or typing required. Congenial surrounding and good opportunity for advancement. 5-day week. Apply:

RETAIL CREDIT CO.
90 FAIRLIE ST., N. W.
(Between Luckie and Poplar)

Delta C&S Airlines
Has Openings For Experienced

SECRETARY.STENOGRAPHERS — Shorthand and/or dictaphone.

ACCOUNTS PAYABLE CLERK

COMPTOMETER OPERATORS

ACCOUNTING CLERKS

NO TYPING

COMPANY benefits include pass privileges. 40-hr. week.

APPLY employment office, Building D, Municipal Airport.

SODA DISPENSERS

MUST be experienced. Pleasant working conditions, paid vacations, employe benefits. Apply in person. (No applications accepted by phone.) Apply Mr. Kelley:

JACOBS DRUG STORES
77 AUBURN AVE., N. E.

COSMETICIAN

MUST be experienced. Pleasant working conditions, hospitalization and insurance benefits. Employe discounts, paid vacations. Paid weekly. Apply Mr. Luther:

JACOBS DRUG STORES
77 AUBURN AVE., N. E.

STENOGRAPHER

STENOGRAPHY combined with other senior clerical functions makes this position an interesting opportunity. Small, congenial office of national automobile finance co. Convenient working hours, attractive salary and splendid program of company benefits. Call or write Mr. Holloway for interview. Associates Discount Corp., 1044 W. Peachtree, NW. EL. 4492.

SECRETARY

FOR DISTRICT credit manager of large national concern. Knowledge of bookkeeping desirable, credit experience and shorthand a must. Downtown location, 5 days week, age 25-40. Starting salary $252. Write, giving qualifications and exp. X. G., 194, Journal-Constitution.

Help Wanted—Female 55

CASHIER-TYPIST

FINANCE company offers interesting position to an attractive, aggressive and personable young woman, age 20-30. Accurate typing, 35-day week. Good starting salary. Free life and hosp. ins. Other benefits. Apply in person to Mr. Smith, Franklin Finance Co., 808 Marietta St., NW.

ASSISTANT CASHIER

YOUNG lady, high school graduate. Good typing necessary. Five-day week. Hours 9 to 4:30. Insurance benefits. Services desired by stock exchange firm. Permanent employment. Apply by letter, P. O. Box 2150, Atlanta, or in person, Thomson and McKinnon, first floor Healey Bldg., mornings between 8:30 and 10 a.m.

BINDERY WOMAN

EXPERIENCED bindery woman needed. Excellent working conditions. Hours: 3 p.m. to 11 p.m. See Mr. Fuller, Ivan Allen Co., 340 Fair St., SW.

CLERK-TYPIST

SINGLE — Age 25 to 35, thoroughly experienced in general office detail, aggressive and dependable 40 hr. week. NE location. Convenient to transportation. Salary $200 mo. For appointment write, L. E., 65, Journal-Constitution.

PBX OPERATOR

RELIEF OPERATOR — Must be capable of doing general office work, fast and accurate typing necessary. Permanent position. Good salary. Apply personnel office: Southern Wire & Iron Works, 4007 Old Stone Mountain Rd., Scottdale.

POLICY RATER

MUST HAVE EXPERIENCE — Prefer young person who knows how to rate compensation, general liability and automobile policies. Fox Theater vicinity. Salary to start $45 to $60 per week. Call AT. 7551, Mr. Stringer.

OPENING in small office of nationwide semi-trailer organization for a clerk-typist willing to learn invoicing and posting. Little 5 Points location. Call Mr. Steinhauer, CY. 3456 for appointment.

SOUTHEASTERN sales division of national manufacturer of building materials needs stenographer. Good shorthand necessary. Variety of duties, 5-day week, paid vacation and pension plan, paid holidays. Air-conditioned, pleasant offices. Call Miss Morgan, MAin 8241.

NEEDED IMMEDIATELY — Experienced executive secretary to manage small construction business office. Must be able to take shorthand, type, bookkeeping and filing experience. None other need answer. Starting salary $250. 132 10th St., NE. ELgin 3470.

DISTRICT sales office of national corporation will employ experienced secretary, 40 hours, excellent working conditions, employee benefits, start $225, assured advancement. Write fully your qualifications and personal history. Replies confidential. M. T., 77, Journal-Constitution.

STENOGRAPHERS

AND TYPIST combination, age 18 to 35, to learn policy writing. Beginner if can qualify. Company benefits. Modern air-conditioned office. 5-day week. 1438 W. Peachtree St., NW.

Executive Secretary

23-35. AT LEAST 5 YEARS' EXPERIENCE. EXCELLENT SALARY. A POSITION WITH A FUTURE. APPLY: PERSONNEL, 2090 JONESBORO RD., SE.

EXPERIENCED general housekeeper, able to supervise colored help. Must like children, in good health, drive car, not afraid to work. Room, board, all expenses paid. $100 month starting salary. X. G., 193, Journal-Constitution.

STENOGRAPHER

FIVE-AND-HALF-DAY WEEK, 9 to 4:30. Saturday 9 to 1. Air-conditioned office. H. Kessler and Co., 92 Whitehall St., CY. 0531. Miss Compton.

STENOGRAPHER

EXPERIENCED preferred. Pleasant working conditions, 5-day week. Apply in person, Butler's, Inc., 820 Spring St., NW.

SECRETARY to sales manager, manufacturing concern, late twenties or early thirties. Must know shorthand. Good opportunity and favorable working conditions. D. L., 736, Journal-Constitution.

ACCOUNTING CLERK with typing experience, age 20-35, 5-day work week. Employe benefits, starting salary $190 per month. Call VE. 0785, Mr. Wiley, or apply 1061 West Marietta St., NW.

SECRETARY

LEGAL experience preferable. Legal office. Capable of meeting public. 5-day week. J. T., 60, Journal-Constitution.

Receptionist-Typist

NEW air-conditioned location on Expressway. 5½-day week. $175 to start. Mrs. Bertha Gold, 515 Plaster Ave., NE.

BEAUTY OPERATOR

WANTED—Master beautician. Beautiful new modern shop. Guaranteed salary and commission. AM. 4072.

NEAR NORTH FULTON PARK — Companion for elderly lady, from 2 'til 8 p.m., 5 to 6 days week. Driver. Apply to H. M., 65, Journal-Constitution.

SEAMSTRESS — Dressmaking and alterations. Please do not call unless experienced. CHerokee 6865, nights and Sunday; day, CHerokee 0487.

WANTED — Settled lady, light housekeeping and companion to young, semi-invalid lady. Room, board, small monthly salary. Fairfax 7106.

SETTLED lady to live in country with elderly couple and help care for invalid mother. Small salary, room and board. CHerokee 2467.

STENOGRAPHER - SECRETARY — Previous experience and college education or equivalent preferred. Chance for increase. EVergreen 3608.

HOUSEKEEPER—Elderly couple, room, board, $35-$45 monthly. Inman Park section. 836 Dixie Avenue, NE. LAmar 5330 before 8 p.m.

DRESSMAKERS for dresses and ladies' suits. Pleasant working conditions. Experienced first-class only. 121 14th Street, Northeast.

EXPERIENCE inspector-checker for Dry Cleaning Plant, must be good. Wright Cleaners, corner Techwood and Mills.

CLERK-TYPIST wanted to work in nice new cheerful office. 5-day week. Must be good typist. Call EL. 3272 for appt.

DRUG-COSMETIC saleslady. Salary plus commission. Only experienced need apply. H. P., 187, Journal-Constitution.

SOUTHERN Bell Telephone & Telegraph Co. has attractive positions for alert young ladies. Apply 51 Ivy St.

EXPERIENCED stenographer, 5-day week, starting salary $244 per month. X. G., 197, Journal-Constitution.

EXPERIENCED, unencumbered woman to work in nursing home, live in. $80 month. Fairburn, Ga., 7214.

SECRETARY — Excellent typing. Fourteenth and Expressway location. 5-day week. EMerson 2603.

ATLANTA concern needs home typists and mailers for stuffing. S. G., 185, Journal-Constitution.

HOUSEKEEPER to live in and care for elderly lady. References. EVergreen 0795.

WAITRESS WANTED — Apply in person, Holly House, 1600 Piedmont, Northeast.

WAITRESSES — 25-35, experienced tray service. Roast Beef House, LA. 2431.

WANTED — Typist, experienced in credit and collections. Phone AL. 8735.

AIRLINE HOSTESSES

SEE Class 52, Miss Gilham, AT. 4832. Interested in Employment? Apply RICH'S EMPLOYMENT OFFICE.

CURB girls wanted. Harry's Sandwich Bar, 1455 Moreland Ave., SE.

EXPERIENCED beautician. Buckhead area. EXchange 9533.

SOMEONE to care for child. Live in. $15 week. DL. 4495.

Salesladies 55-A

STANLEY Home Products wants two ambitious ladies who would like to earn $50 or more per week. No canvassing. Car necessary. For interview call EM. 1039, or write K. Deal, 542 Boulevard Pl., NE, Atlanta.

SELL coupons over your phone, can make $50 week. Phone Walnut 4298 for information.

AVON COSMETICS needs 2 women. Top income. Call VE. 4810.

MUST have car. Salary, plus commission. ELgin 1677.

Temporary Office Help 55-B

MANPOWER Inc. — Coast to coast. 304 One P'tree Bldg. MA. 1338

Temp. Office Personnel Service
72 11th St., NE BL. 7226

TEMPORARY TALENT
517 RED ROCK BLDG

Employment Ag'ncy—F'm'le 56

Best Office Jobs in Atlanta
A-1 Employment Service
401 Peachtree Arcade AL. 2081
Fourth Floor Interview 9-2

Excellent Positions Available
Register Executive Service Corp.
Rm. 1717, 22 Marietta St., WA. 5430

FAIR PERSONNEL SERVICE
312 Forsyth Bldg. AL. 5533
274 Buckhead Ave. CH. 1130

The Private Employment Service
"For the Better Applicants"
1103 Mortgage Guarantee Bldg.

MEDICAL PLACEMENT SERV.
15 Peachtree Pl., NW AT. 6381

WEST END EMPLOYMENT SERV.
847½ Gordon St., SW FR. 3925

HELEN BAILEY
820-22 Forsyth Bldg. CY. 1711

LELAND DEAN PERSONNEL
516 REDROCK BLDG. AL. 3456

CAPITAL PERSONNEL
515 Forsyth Bldg. LA. 8066

Employment Ag'ncy—F'm'le 56

ANDERSON PERSONNEL
101 Marietta St. Bldg. LA. 5679

NATIONAL EMPLOYMENT SERV.
402 Volunteer Bldg. AL. 0461

A&A EMPLOYMENT
303 Grand Theater Bldg. LA. 8041

ACCREDITED PERSONNEL SER.
205 Henry Grady Bldg. LA. 2056

ACME EMPLOY. SERVICE
427 Candler Bldg. MA. 7521

SOUTHERN EMPLOYMENT
1 P'tree Bldg. CY. 7541

NORRELL PERSONNEL SERVICE
702 One P'tree Bldg. LA. 5271

ALSBROOK PERSONNEL SERV.
219 Healey Bldg. WA. 0951

ROBERT JARRELL PERSONNEL
16 P'tree Arcade AL. 4533

PLAXICO PERSONNEL. AT. 7591.
NATION WIDE. WA. 6112

Instructions—Female 58

SHORTHAND IN 6 WEEKS
WITH famous ABC SPEEDWRITING shorthand. The ONLY ABC shorthand taught in 400 cities.
MASSEY BUSINESS COLLEGE
CALL ALPINE 7876 NOW

GREGG SHORTHAND
GREENLEAF SCHOOL MA. 7800

Help Wanted—Male, F'm'le 60

NEEDED IMMEDIATELY — Experienced accountant familiar with payroll and gen. complete books. Must be dependable with good references. Starting salary, $250. 132 10th St., NE. EL. 3470.

APPLY SEARS, REAL STORES For Share-Time Employment

Male & F'm'le Emp. Agcy. 60-A

G. & S. EMPLOYMENT
7516 HUNTER ST. SW LA. 0973

Teachers Wanted 61

ENGLISH, History, Math., Girls' Phs. Ed., 9th Grade. SOUTHERN SCHOOL BUREAU, Masonic Bldg., Decatur, Ga., DE. 7826; nights, DE. 6224.

Situations Wanted—Male 62

33 YEARS of age, 9 years experience supervisor capacity, service organization. Also electrical and mechanical experience. Seeking employment in Atlanta area. Write W. E. Langford, 2743 Campbellton Rd., Southwest.

GENERAL MANAGER—small business desires change. Experience in sales, sales training and general operation of organization, accounting background. Age 40. Start $10,000. X. M., 15, Journal-Constitution.

VETERAN, 26 years of age, with 5 years experience in bookkeeping and accounting, also 2 years training in radio and television, desires employment with reputable firm. Evergreen 4736.

EXPERIENCED bookkeeper wants permanent job keeping complete set of books or will keep accounts receivable or accounts payable ledgers. Phone CYpress 2803 after 6 p.m.

CHIEF clerk, office or assistant, CPA, college graduate, 10 years diversified experience. S. A., 810, Journal-Constitution.

Situations Wanted—Female 63

BOOKKEEPING machine operator, several years experience. Handle cash receipts, payroll, and typist, operate calculator. 5 days week. Available March 11. R. H., 172, Journal-Constitution.

EXPERIENCED nurse desires work in doctor's office as assistant to the doctor. Can type, file and keep books. Exchange 8358.

LICENSED practical nurse, hospital trained, 8 or 12 hours night. Or day shifts in injections, doctor's order. CYpress 0002.

PART-TIME office work, machine transcription. No shorthand. 9:30 to 3:30. Experienced. DE. 4051.

EXPERIENCED fashion model desires part-time modeling or fashion shows. Size 12. VErnon 0814.

TYPIST desires work at home. Accurate, fast. Will pick up, deliver. CYpress 6805.

HOUSEKEEPER wants permanent position (prefer children). Live in. AMherst 3981.

PRACTICAL nurse, experienced, day or night duty. CYpress 1038.

Help Wanted—Male (Col.) 64

LABORERS NOT AFRAID OF WORK TO LEARN SEMI-SKILLED AND SKILLED JOBS. INSIDE WORK, CHANCE FOR ADVANCEMENT. SOUTHERN WIRE & IRON WORKS, 4007 STONE MOUNTAIN RD., SCOTTDALE.

SHORT order cook, under 35, with several years' experience. Ref. required. Salary $250 per mo. plus meals for good man. The Pickrick, 891 Hemphill Ave., NW.

EXTRA help, Mmit Car Wash, Inc. 308 Techwood. 536 P de L; 2280 P'tree

Help Wtd.—Female (Col.) 65

WEARING APPAREL PRESSERS

MUST BE experienced and do quality work. Paid vacations and pleasant working conditions. Apply Mr. Blakely, Whitman's Laundry, 311 Edgewood Ave., SE.

SEAMSTRESS — Dressmaking and alterations. Please do not call unless experienced. Cherokee 6865, nights and Sunday; day, CHerokee 0487.

WORKING MOTHER with small child needs nurse-maid 5 days week. Must have proven references and health card. ATwood 9503.

THOROUGHLY EXPERIENCED pantry woman. Good salary. (No Sundays.) Apply in person, 11 a.m. to 12, 2882 Peachtree Road.

WANTED — Good cook-nurse-maid for Fridays, Saturdays, Sundays. Good pay. Write: D. J., 22, Journal-Constitution.

EXP. maid for housework, also in store. 979 P'mont after 9 a.m.

Employm't Agcy.—F'm'le 65-A

25 MAIDS

TO LIVE IN ATLANTA HOMES AS REFERENCE CHECKERS AGES 21 UP. ALSO, 5 COUPLES. NORTHERN CITY EL. 4041

100 COOKS, MAIDS, laundry restaurant and public workers, to $50.

AVIATION AGENCY, 1439 Atlanta National Building. AT. 7622

Help Wtd., M&F, E Agcy.. 66-A

ATLANTA DOMESTIC SERV.
MAIDS, COOKS — DAY WORKERS
CALL US FOR DOMESTIC HELP
CYpress 5571

PORTERS, chauffeurs, trucks drivers, odd-job male work. ALpine 8176. 231 Auburn Ave.

PIONEER EMP., 214 Grand Theater Bldg. CY. 7477; WA. 6870.

Sit. Wtd.—Female (Col.) 68

LICENSED practical nurse, doctor's office, day duty, private home. BE. 5887.

CAPABLE, sober, dependable, care for working mothers' children. VE. 4379.

PRACTICAL nurse would like mornings or nights. AM. 0896.

FINANCIAL—

Business Opportunities 70

VERY unusual opportunity—All the assets of a profitable, well-established and fully-equipped worth assessed price of $8,000 plus a very lucrative business, including exclusive patented design, trade name and all necessary machinery, equipment, tools, fixtures and inventory. Priced below market for immediate sale. Now is the season to move into the awning, door canopy and carport market. For details write X. G., 196, Journal-Constitution.

CASH GROCERY
EAST POINT

LONG established, no competition doing $8,000 mo. This is a gold mine, and due to circumstances, priced below the mkt. Harry Glassman, VE. 2271, BL. 6371.

HARRY GLASSMAN & CO.
1036 P'tree EL. 6371

SERVICE STATION

LOCATED on 2 main hiways, pumping 10,000 to 12,000 monthly. Stock and equipment worth asking price of business. Reason for selling, other business interest. Must sell by 10th March. No reasonable offer refused. 301 E. College Ave. DE. 5162.

BY OWNER — Well-equipped, city community grocery store. Walk-in cooler, doing good business. Ideal for enlarging into suburette market. $2,500 cash, and assume loan of $3,433, easy terms, for property, equipment, stock. Oakdale Grocery, opposite North Avenue School, Habeville. Gas. Open Sundays.

BOARDINGHOUSE

WEST END BUSINESS SECTION—Low rent, 18 boarders. A money-maker. Only $3,500. Terms.

Barfield Bros. Realty

WA. 5095 1091 Euclid Ave., NE

PINEY MOTOR COURT, Summerton, South Carolina. 3-unit motor court, 2-bedroom house. 100-ft. Lake Marion frontage, just off Highway 301, northeast end of Santee Bridge. Highway signs. Room for expansion. Priced $12,000. Dr. H. M. Varn, Denmark, South Carolina.

SERVICE STATION for sale, buy stock approximately $1,500. Rent 1c per gallon, now pumping 7,500 gallons per month. This is the deal you have been waiting for. Will trade for late model car or cash. For information call LA. 8916, Mr. Thacker, 7 a.m. to 10 p.m.

SOFT GOODS mfg. plant, fully equipped, downtown Atlanta, 12,000 sq. ft. Will lease entire plant and 10,000 sq. ft. floor space or interested in cooperative arrangement with party to manufacture similar goods this plant. WA. 2980 or VE. 8435, evenings.

PEACHTREE ROAD RESTAURANT, something to be proud to own. Any information can be given by calling EX. 0996 before 10 a.m. or after 6 p.m., and an interview can be arranged, or you may write to 350 E. Paces Ferry Rd., NE, Apt. C-4.

MOTELS—MOTELS

THE SOUTH'S FINEST—From 7 to 66 units. Don't buy till you compare. Write for listings. CHILLS AND CO., Motel Brokers, 1447 P'tree St., NE.

ELECTRO FREEZE—Famous continuous direct draw, soft ice cream and milkshake freezers. No royalty—can finance. Electro Freeze Dist., 1305 W. Trade St., Charlotte, N.C. Ph. 6-3980.

GROCERY-VEGETABLES
POULTRY, EGGS—W. E.

AVER. $800 mo., all cash but, will net $15,000 annually. AM. 8332, RA. 8331.

Business Opportunities 70

FOR LEASE — Modern service station. Plenty parking space. Commercial and community business. Terms can be arranged. Reply P. O. Box 231, East Point, Ga.

SER. STA., WEST END

AVER. 11,000 gal. mo. Stock at cost, acres of fixtures. Owner will sacrifice. AM. 5332, RA. 8831.

Grocery Store and Mkt.

ALL COL. loc. Groceries $700 per week average. Owner has other interests. Davis, WA. 6603.

SERVICE STATION

MODERN $3,500 EASY TERMS. SERVICE TRUCK. EM. 2941, AT. 1771.

MOTEL—12-unit brick, AAA, new 4-rm. brk. liv. qtrs.; in 1 blk. center of town. Greenway Realty Co., Cedartown, Ga. Phone 1979.

CAFE $500 DOWN

IDEAL for couple. No nights. Bal. notes. EM. 2941, AT. 1771.

127 ELEVENTH STREET — Desirable 6-bedroom guest home. Rent furnished or sell part furniture. Transfer leave.

MANY MANY REAL GOOD BUYS. Call CR. 5852, Hosch, MA. 9336. HOSCH BUS. BKRS., 83 Cain, NE.

PRODUCE and fruit stand, 48 Municipal Market. Call Roy Sims after 6, EV. 6095.

ON THE EXPRESSWAY — 15x45 store and parking lot. $75 month. Vernon 2624.

SANDWICH Drive-In. 2-person operation. $750 full price. LA. 6997.

CHOICE BUSINESS opportunities. Chas. Ford, 87 Walton St., NW.

CAFE — Fully equipped. 959 Bankhead. $65 month. EMerson 4594.

GROCERY fixtures, stock. Will sacrifice. 978 West Peachtree St.

CAFE, P'tree Rd. Living qrs. AL. 2210, FA. 6373.

Business Opp. Wanted 71

WANTED—GROCERY

STORE doing $700 to $1,000 weekly. Colored section. We have immed. buyers with cash. Call Mr. Light.

Broker BRAGG CO. LA. 2993

Money to Loan 72

A Night Loan Service for You

FROM 5 p.m. to 11 p.m. on weekdays. From 1 p.m. to 11 p.m. on weekends. Phone CYpress 4649. Tell us how much cash you can use. Pick up cash tomorrow at the office near you.

NORTH AMERICAN LOAN & THRIFT CO.

3½ EDGEWOOD CYpress 2571
32 BROAD ST. CYpress 1621
317 N. CENTRAL AVE. CYpress 2889
352 N. CHURCH FAirfax 9787

COMPARE!
Bank Loans Cost Less

Cash Received	Cost
$ 76.76	$ 3.00
$153.07	$ 6.05

Southern Savings Bank
6 Pryor St., SW LA. 8681

EMERGENCY LOANS
$50 to $2,500
WE SPECIALIZE
IN QUICK SIGNATURE LOANS
Local Loan & Thrift Co.
"To Be Sure—See Local"
72 Forsyth St., NW AL. 4831

LOANS $25 TO $1,000
Beneficial Finance Co.
94 Plaza Way, SW AL. 4507

PERSONAL LOANS
Community Loan & Invest. Corp.
4 Conveniently Located Offices
TELEPHONE WA. 2046

LOANS UP TO $2,000
Mutual Finance & Acceptance Corp.
12 Auburn Ave., NE
Telephone: CY. 6422

LOANS—$50 TO $2,000
GENERAL ACCEPTANCE CORP.
520 W. Peachtree St. EL. 7501

ASSOCIATES LOAN CO.
29 Forsyth St. CY. 6241
608 N. Main St. CA. 1156

LOANS—$50 TO $2,000
G. A. C. Credit Corp. of Atlanta
948 Gordon St., SW AM. 4572

CERTIFIED FINANCE CO.
583 Spring St., SW. EM. 1685
148 Atlanta Ave., SW. AM. 8856

LOANS for every need. United Finance, 414 Williams St., NW. LA. 4751.

COLUMBIA LOAN CO.
23 Auburn Ave. LA. 6655

UNIVERSAL AUTO FINANCE CO.
97 Spring St. LA. 6681

QUICK auto loans; front-door parking at Midland Finance, 337 W. P'tr.

DELTA LOAN CORP.
832 Whitehall AL. 0795

QUICK LOANS. WA. 2756. SOU. DISCOUNT CO., 220 Healey Bldg.

EMPLOYEES LOAN & THRIFT
33 MARIETTA ST. NW. WA. 4169

FOR MONEY IMMEDIATELY
CALL LA. 0961, HOME CREDIT CO.

CHAS. R. HARTSFIELD, INC.
61 Poplar St. LA. 8046

FINANCE & THRIFT CORP.
8 Pryor St. CY. 1387

Financial Service 74

GET out of debt without borrowing. FINANCIAL ADJUSTORS, AL. 3615

Loans on Real Estate 75

FREE ESTIMATES
ON HOME LOANS

BORROW to buy new home, remodel old home, or consolidate debts. Quick action on home and commercial loans. No brokerage. Competitive rates.

STANDARD FEDERAL
Savings & Loan Association, Grant Bldg., 48 Broad St., NW. MA. 6810

FIRST & SECOND MORTGAGE
LOANS QUICKLY APPROVED
WE ALSO BUY NOTES
EMPIRE REALTY & MTG. CO.
354 PEACHTREE MA. 6009

QUICK CASH

I WILL BUY YOUR 2ND AND 1ST MORTGAGE, REAL ESTATE NOTES. MR. PEEVY, CH. 1225.

READY funds on approved loans. 2nd mortgage notes bought. Geo. A. Trimbell, MA. 6085.

LET Us make your loan. Prompt action. C. G. Avcock Rl. Co., WA. 2114.

2nd mortgages promptly purchased. Geo. Northen, 329 Grant Bl. LA. 5486.

GI, FHA and Conventional Financing. W. B. LEEDY & CO. CY. 7758.

Tharpe & Brooks Co.

Wanted to Borrow 80

WANT TO BORROW $35,000 on 5½ interest, secured by first mortgage on more than $75,000 worth of improved realty on south side of Atlanta, payable in monthly installments with privilege of prepayment after 2 years without penalty. X. M., 18, Journal-Constitution.

LIVESTOCK-POULTRY—
Livestock

STOCKER CATTLE

WE HAVE orders for an unlimited number of stocker steers, heifers and stocker cows to go East. The demand for all kinds dairy cattle, butcher and stock cattle is good. Bring us what you have to sell. Sale date Tuesday and Thursday of each week.

Ragsdale-McClure Commission Co.
66 Brady Avenue EL. 8858-9
Atlanta, Ga.

CATTLE SALES

THE best place to buy or sell your cattle. Sales every Tues. and Thurs. 12 noon. A square deal to everybody.

HASTY AUCTION CO.
57 BRADY AVE., NW VE. 1164

SHETLAND pony, ideal for small children, $85. Guernsey cow, will freshen with second calf in May, $100. BEmont 4326.

WE WILL TEACH your child to ride. Sandy Springs stables, Johnsons Ferry Road at River. Horse Show May 14.

WE BUY AND SELL LIVESTOCK. Dairy cows our specialty. MA. 2319.

BOWDEN HILLS FARM

PONY, bridle, buggy, harness and saddle, $295. DI. 6981, AT. 9521.

SHETLAND gelding pony for sale. FAirfax 6449.

Dogs and Puppies

THREE CHIHUAHUA PUPS, two males, one female, 3 months old, very reasonable. C. V. Smith, 1604 Stokes Ave., SW, RAymond 0656.

GERMAN shepherd puppies, AKC registered, 7 weeks old. Champion blood lines. Husky and alert, reasonable. CEdarcrest 5962.

GERMAN Shepherds, 9 weeks old, shots, wormed, sable color, male, $40; females, $30. FAirfax 7142.

TREE STOCK — Black and tans, young and untrained. Male, female. 1018 State Street, Northwest.

PEKINGESE—9 months old, female, AKC registered. $40. DIxie 1519, or MAin 2750.

2 LARGE BOXERS — Male, 2 yrs old. Will sacrifice. DIxie 4967, after 6.

CHIHUAHUA stud service, show type, champion sired. EXchange 6248.

DACHSHUND puppies, 8 weeks, registered, from champion stock. MAin 7796.

BOXER PUPPIES, AKC registered. Fawn with white. Wormed. FAirfax 5745.

COLLIE puppies, AKC registered. Sable and white. Wormed. FAirfax 5745.

THREE-PIECE bath sets. Complete $69.95. Trader Ralph's, Duluth, Ga.

FENCE post, pressure creosoted, 52c. up. Country Exchange, FA. 8737.

STEEL clothes lines posts, set in cement, $15.95. EVergreen 9719.

HOSPITAL BED with side rails. Good condition. EXchange 6403.

GAS WATER HEATERS, AUTO., USED, $20 UP. LA. 9468.

HORNE DESK & FIXTURE CO.
57 PRYOR ST.

Rooms—Furnished 105

EVERYONE who has rooms for rent needs the Wanted Rooms and Board Classification in The Journal-Constitution Want Ads. If you can't find what you want, try an ad of your own. WAlnut 6823.

FOR 3-WEEK PERIOD — Master bedroom, beautiful furniture, 2 double beds. Private bath, telephone. Use of living room, kitchen privileges. Rent in advance. CR. 2546.

231 FOURTH STREET, Northeast, front room, adjoining bath, twin beds, steam heat, Frigidaire, hot plate. One or two business girls. Reasonable. ATwood 4836.

74 17TH ST.—Main floor, nicely furnished room, private bath. Circulating ice water, utilities and maid service included. $18.03 per week. VErnon 2295.

COLLEGE PARK — Bedroom with twin beds, connecting sun parlor. Private bath. Ideal for working people. No pets or drinking. CAlhoun 2498.

GENTLEMEN — Front room, share bath, no smoking or drinking. Use swimming pool in season. 3381 Piedmont Road, NE. CHerokee 2813.

KIRKWOOD — Large, front room, adjoining bath. Convenient everything. 2 business girls or ladies. Private home. DEarborn 1052.

PRIVATE ROOM in private home. Kitchen privileges in morning. 545 Seal Place, NE., off Boulevard on transportation. ATwood 6271.

BRIGHT terrace room, tile bath, private entrance, attractive surroundings. Northeast section. Car necessary. CHerokee 5345.

PONCE DE LEON—Attractive, redecorated bedroom, semi-private bath, private entrance. 1, 2 gentlemen. ATwood 1901.

EXCLUSIVE NE SECTION—Beautifully furnished front room with private bath on transportation. Gentlemen. DE. 7034.

ROOM for gentleman, private entrance, stove, refrigerator, all utilities, $8 weekly. 81 Spruce St., NE. LAmar 9760.

OAKLAND CITY — Private room in Christian home. Kitchen privileges for settled person. $5 week. AMherst 6293.

QUIET HOME — Two gentlemen, nondrinker or smokers. Twin beds, bath with shower. Latch keys. CRescent 5642.

LARGE front room, kitchen privileges. All conveniences. Quiet home. ALpine 4488. 1246 Arkwright Place, Southeast.

NORTHEAST — Business girls. Private home, quiet, elegant. Kitchen privileges. Reasonable prices. EMerson 2061.

DELIGHTFUL room, gentleman, one. $10; two, $15 weekly; all conveniences. Northeast near Sears. ELgin 7489.

1231 DRUID PLACE, NE — Nr. Little Five Points. Single or double room. Days, CY. 7477; nights, WA. 8289.

COLLEGE PARK — Gentleman, spacious room, kitchenette, maid service. 511 W. Lyle Ave., CAlhoun 7019.

ANSLEY PARK—On transportation. Nice room, connecting or private bath. Well-kept home. ELgin 3168.

BUCKHEAD — Block Peachtree, beautifully furnished room. Private entrance. EXchange 1088.

BUCKHEAD — Private home. All conveniences. Gentleman. References. CHerokee 9742.

JUNIPER near Tenth, comfortable room, congenial home for business woman. VErnon 1252.

TEACHER desires couple to rent room or share home. Call AT. 7948, after 5; all day Sat.

PRIVATE entrance and bath. Walk-in closet. Steam heat. $45. Gentleman. RAymond 6204.

JUNIPER HOUSE — Clean, comfortable, convenient everything, single or double. EL. 9877.

GENTLEMAN — Large front room, adjoining bath. Near Peachtree-Wesley. CHerokee 5351.

DRUID HILLS—Attractive large room, private entrance, kitchen priv. EVergreen 1019.

NORTHEAST — Room with private bath, entrance. Newly decorated. EVergreen 0516.

DECATUR — Nice front room with kitchen privileges. Business lady. DEarborn 3661.

979 MYRTLE ST., NE — Large, attractive room. All conveniences. VErnon 4816.

LARGE ROOM — Private home. Gentleman only. 887 Boulevard, NE. VErnon 6398.

LARGE, attractive room, adjoining bath. Near transportation and Sears. VErnon 7970.

PRIVATE entrance, bath, parking. Near everything. $7.50. 1117 Avon Avenue, SW.

GIRLS to share home with same. Private twin bedroom on bus line. FAirfax 1731.

NORTHEAST — Cheerful room, semi-private bath, gentleman only. ATwood 2832.

MEN, private rooms, telephone, Frigidaire. Private entrance. CYpress 8765.

JUNIPER-THIRD, beautiful front room, double, single, closet. ELgin 6145.

972 JUNIPER STREET, Northeast—Large twin bedroom with private bath.

NORTHEAST—Room, private home, gentleman or business lady. ATwood 5447.

GENTLEMAN — Front room. Refrigerator, hot plate. $7. WAlnut 8851.

10TH ST. SECTION — Furnished room. Private entrance. ELgin 7444.

ROOM, kitchen privileges, business woman. Decatur, close in. DE. 1519.

392 COLLIER — Room, twin beds, private bath. Breakfast. ELgin 4775.

PEACHTREE-7TH ST. Building sec. Cor. room, adjoining bath. VE. 3381.

63 CAIN Street, Northeast — Clean rooms. $10 week. LAmar 9234.

EMORY — Large room, twin beds, adjoining bath. DEarborn 4404.

PRIVATE room, bath for gentleman, private entrance. CAlhoun 2894.

NE SINGLE room, connecting bath. Convenient $2 wk. VE. 0269.

BUCKHEAD — Gentleman, half block Peachtree. EXchange 6138.

EAST POINT. Attractive room, bath, gentleman. CAlhoun 3560.

SINGLE room, gentleman. 987 Myrtle St., NE. EMerson 4172.

92 BAKER ST., NE. APT. 2 MAID SERV. $7.50 WEEK.

H'keeping Rooms—Fur. 108

331 FOURTH STREET, Northeast, front room, adjoining bath, twin beds, steam heat, Frigidaire, hot plate. One or two business girls. Reasonable. ATwood 4836.

NORTH HIGHLAND Avenue—Large front room and kitchenette, private entrance. Utilities furnished. Business people only. CYpress 2755.

2 NICELY furnished rooms. Private entrances. Lights, water furnished. $12.50 week. 624 Woodward Avenue, Southeast.

CLARKSTON — Efficiency, private porch, entrance. Utilities. Convenient. $35. 43-7413.

3 ROOM EFFICIENCY — Very convenient. 375 Glenwood Avenue, SE. ALpine 5827.

2 HOUSEKEEPING rooms, nicely furnished, private. Business people. VAn 3611.

EFFICIENCY APARTMENT — Also rooms. Hot plate. Frigidaire. ELgin 0524.

LARGE room, $8 wk. Utilities included. 33 Orsino St., SW. AL. 1279.

ROOM and kitchenette. Will accept children. Dixie 6323. ELgin 0058.

1102 PIEDMONT. Bedrooms, private bath, refrig., hot plate. Reas.

UTILITIES furn. Effic. apts. Weekly. Steam heat. CYpress 8678.

H'keeping Rooms—Unfur. 109

DECATUR

3 LARGE ROOMS, bath. Stove, refrigerator. Adults. $50. DE. 1387.

2 ROOMS, sleeping porch, sink, lights, hot water, priv. entrances. Child accepted. $10 wk. DE. 2688.

2 ROOMS, private entrances. Lights, water furnished. $30 month. 624 Woodward Avenue, Southeast.

EAST LAKE — 3 rooms, everything private. DEarborn 5176. EVergreen 9339.

Wanted—Rooms & Board 113

2 ROOMS, $25.
283 Pine Place, NE., No. 7.

2 ROOMS AND BATH, $42.50.
238 Tuskegee St., SE., No. 2.

BERGER REALTY CO. LA. 0428

MAN wishes room and board, private home. F. K., 156, Journal-Constitution.

RENTALS

Apartments—Furnished 114

NORTH BUCKHEAD — Excellent private apartment, well furnished entire second floor suburban home. Beautiful setting. Huge master bedroom, large living room, den-bedroom, American Steel kitchen-dinette, Refrigerator, stove, Tub-shower bath. Insulated, fans. Heat, water, phone, garage furnished. Transportation necessary. Adult couple only. $125. CH. 6209.

OPPOSITE East Lake Club. Large living room, bedroom, dinette-kitchen, private baths and entrances. $75 upstairs, $80 downstairs including utilities and garage. 2811 Alston Drive. DEarborn 5130.

APARTMENT — Large room with kitchenette, first floor, private entrance, private water closet. Utilities. Working girl only. $12.50. Shown after 5 p.m. 276 9th Street, Northeast. VErnon 1213.

PONCE DE LEON — Little Five Points section, living room, bedroom, kitchen, large bath, shower, screened porch, private entrance, utilities. $55. 875 Williams Mill Rd., Northeast.

117 Currier St., NE. Apt. 5, 3 rms. $35.00

376 Piedmont Av., NE. Apt. 4 $37.50

G. G. AYCOCK REALTY CO.
151 Nassau St., NW. WA. 2114

NICE SECTION — Convenient Ft. Mac, Airport. Living room, bedroom, kitchen, bath. Everything private. Man and wife only. 109 Jefferson Terrace, East Point, Ga.

HOTEL CLERMONT

NICELY furnished apartments, bedroom an dstudio, complete hotel service. Free parking. AT. 8611.

338 WINDSOR, S.W. Upst., 3 rms., lts. MA. 3890, CH. 6592.

Apartments—Furnished 114

NORTHEAST SECTION—One or two business girls. Efficiency, all utilities, maid service. Convenient transportation, stores. Days, LA. 1948; evenings, EMerson 5909.

WEST END — Clean, three-room furnished apartment, $60 month, including utilities. Business couple. 319 Holderness St., SW. AMherst 5761.

LIVING, bedroom apartment, screened porch. Perfect for 2 or 3 service men. Convenient Peachtree and 10th Street. $65. DEarborn 7274.

NORTHEAST—NICELY FURN. 2-BDRM. DUPLEX APT. CONV. LOCATED. $125. BY LEASE. REFERENCES REQUIRED. EL. 8611.

BUCKHEAD — Entire upstairs, consisting 2 rooms, shower, window fan, utilities, business couple or bachelors. CHerokee 1902 after 6.

SECOND FLOOR — Attractive home. Private outside entrance and parking place. Television, utilities. $55. Man and wife. RAymond 1803.

PONCE DE LEON — Employed couple. Nice, clean bedroom, kitchenette, bath. Utilities. First floor. Private. $75. EMerson 4015.

844 PIEDMONT AVE.—Bedroom, lge living rm., kitchen-breakfast comb. Pvt. bath, entrance. No children. All util. $85. AT. 2323. Apt. 1.

NORTHEAST — Private entrances, bath, kitchenette. Good transportation. Utilities furnished. Two business girls. EMerson 4449.

NORTH HIGHLAND — 3 rooms, redecorated, completely private. On transportation. Business adults. After 6 p.m. ALpine 8530.

MORNINGSIDE — Unusually attractive apartment. Porches, modern home. Exclusive section. On transportation. ELgin 1680.

513 NORTH HIGHLAND AVE., NE — 2 clean apartments, utilities. Transportation. Business couple. $55, $60 month. WAlnut 8634.

NORTHEAST — 2 bedrooms, living-dining combination, Kitchen, breakfast combination. Alpine 1352. DEarborn 0048, evenings.

TERRACE APARTMENT—3 rooms, bath. Private home. Refined, quiet couple only. $85. 1453 Fairview Rd., NE. DEarborn 2063.

SEMI-FURNISHED 3-room apartment. Outside entrance. Convenient location. Adults. $75, utilities included. EMerson 3789.

REAL nice 3 rooms, cool in summer. Near Lucile and Gordon. West End. 1 block shopping center. $71. AMherst 9456.

NORTHEAST — Convenient apartment for 3 or 4 adults or business girls. Utilities included. $79.50. DEarborn 9566.

3 ROOMS AND BATH — Nicely furnished. Ready for occupancy. Close to transportation. Call Cherokee 2509.

COUPLE ONLY—Bedroom, kitchen, bath. On bus line. No drunks. Little 5 Points. $12.50 week. DEarborn 5554.

INMAN PARK—3 rooms, private entrance, bath, window fan. Above average. Adults. $72.50. WAlnut 7541.

THREE rooms, private home, clean and convenient, everything furnished. 251 Atlanta Ave., SE. AMherst 9775.

AVONDALE ESTATES — Working mother wishes share her apartment with nice girl. CRescent 5194.

NICE 2 rooms. Private bath. Lights, water. Available. No children. 458 Haas Ave., Southeast. CYpress 7739.

Deerfield Apartments
2, 3, 4, 5 rooms VE. 9832
ANSLEY PARK

3 Lovely rooms. EL. 3166

39 15TH STREET, NE—Nice apartment, private bath. Business couple. $55. No drinking. ATwood 3182.

BEDRM. apt., private bath, near 10th $75, incl. all utilities. Call WA. 2162

LIPSCOMB-ELLIS CO.

926 GREENWOOD AVE., NE—large efficiency. All conveniences. Automatic heat, hot water. Adults.

NORTHEAST — 3 rooms, private or semi-private baths. Utilities, heat. Business couple. VErnon 1586.

2012 MEMORIAL DRIVE—2 rooms, private bath, entrance. Utilities furnished. $50. EVergreen 9587.

CAPITOL VIEW SECTION 4 rooms. Private entrances. $65 month. CAlhoun 1620. FAirfax 1011.

FOUR-ROOM upstairs apartment. Stove, refrigerator furnished. 1192 Murphy Avenue, Southwest.

10TH ST. SEC. Efficiency, entirely private, modern bath and kitchen. $65. Utilities. ATwood 4093.

EAST POINT — Jefferson Ave. 4 rooms, bath. Very attractive, convenient. $70. CAlhoun 1449.

PEACHTREE-BROOKHAVEN section—Terrace apartment, off transportation. EXchange 1414.

EFFICIENCY APARTMENT — Twin beds, double. Business couple. Non-drinkers. RAymond 4590.

92 BAKER ST., NE. APT. 2 — 1-room efficiency. Terrace. All utilities. $8.50 week. Adults.

TWO rooms and bath in rear of private home, good for plumbers, painters, etc. VErnon 8615.

BRIARCLIFF ROAD — Efficiency. Two rooms, shower, separate entrance. DEarborn 4184.

EFFICIENCY APARTMENT — Private entrance, bath and garage. 1875 Campbellton Road.

1-RM. EFFI. units from $15 to $19.50 wk. 2 rms. $21 to $27.50. Wynne Apt.-Hotel. AT. 4476.

BILTMORE SECTION — Bedroom, kitchen. Private bath. Business couple. $55. VErnon 3165.

2-ROOM apartment. Morningside-Lenox couple only. Partial to newlyweds. ATwood 3103.

TWO LARGE ROOMS. Utilities furnished. 1006 Sells Avenue, Southwest. FRanklin 3348.

HAPEVILLE—2 rooms, private bath. Utilities furnished. On transportation. CAlhoun 3876.

EAST ATLANTA — Three rooms, private entrance, bath, conveniently located. Dixie 1593.

887 PEACHTREE ST., NE.—5 rms., first floor. $95 mo. Immediate possession. AT. 1757.

2040 PEACHTREE RD.—4 rms. $90 mo. Adults. Available Apr. 1. EL. 1407. AT. 1757.

GRANT PARK — 2 rooms. Utilities. Near everything. Adults. $12.50 week. Dixie 5369.

SOUTHWEST — 5 rooms, newly decorated. At stores, transportation. $70. FAirfax 2228.

FOUR rooms upstairs, private entrance, private bath. $50. 596 Piedmont Ave., NE.

TERRACE apartment, private entrance. Attractive 3 rooms, bath. CRescent 7823.

BETWEEN THE PEACHTREES — 37 14th St. Utilities furnished. $80. VErnon 6449.

LIVING, dining, bedroom, kitchen. Private entrance. Business couple. MAin 8049.

ANSLEY PARK, Northeast — Efficiency. Private entrance, bath. AT. wood 8113.

BUSINESS couple or girls, separate entrance, utilities, transportation. VErnon 2368.

ONE EFFICIENCY — Stove, refrigerator. First floor. Share bath. ALpine 3077.

1315 STILLWOOD DR., Northeast—3 apartment, $65. All utilities. LAmar 0235.

DRUID HILLS — 3 rooms, private bath and entrance, couple only. DE. 4615.

NORTHEAST — Three rooms. All utilities. On transportation. VErnon 8282.

LITTLE FIVE POINTS — 3 rooms, $55. Convenient location. CYpress 8349.

GUEST HOUSE. Druid Hills near Decatur bus. 2 single beds. EXchange 5771.

NEAR SEARS — 2-room efficiency, apartment building. Utilities. $60. EL. 4356.

EAST POINT — 4 rooms, 2 bedrooms, private entrances. CAlhoun 0175.

EAST POINT — 2 rooms. Utilities furnished. $8.75 per week. RAymond 2472.

NORTHEAST — Attractive 2 rooms, utilities. Business people. CYpress 0983.

1 ROOM, kitchen, $11; 3-room effic., $19. 1749 Lucile Ave., SW. Apt. 2.

63 CAIN STREET, Northeast—Clean apartments, $12 week. LAmar 9234.

3-ROOM terrace apartment, private entrance. Business couple. VE. 9822.

NORTHEAST — Couple or girls, everything furnished. CYpress 3870.

3 ROOMS — Near airport. Utilities furnished. $13 week. CAlhoun 1774.

THREE-ROOM and bath terrace apt. On transportation. CHerokee 5267.

CHAMBLEE — 3 rooms, private bath, entrance. Adults. $70. AT.3688.

463 PARKWAY DRIVE. 5-room furnished apartment. ATwood 7218.

COMPLETELY furn. efficiency apts. Couples only. $83. Ponce de Leon.

GORDON STREET—Private entrance and bath. All utilities. RA. 8543.

3 ROOMS — Blinds, utilities, private entrances. $60. LAmar 9470.

166 NORTH AVE., NE — Bedroom, kit., bath. All util. furn. Reas.

UTILITIES furn. Effic. apts. Weekly. Steam heat. CYpress 8678.

Apartments—Unfurnished 115

TWIN OAKS

PERFECT PERMANENT HOME
Located in a beautifully wooded area of Decatur
Adjoining Shopping Center

1 and 2 bedroom units with Living room, dining room. Furnished kitchen, tile bath. Ample closets. Venetian blinds.

WONDERFUL PLAYGROUNDS

6 wooded play areas to Delight the children.

REASONABLE

Rent from $75 to $87.50.
Call DE. 1736 or CY. 6611
3399 College Ave., Decatur

INVISIBLE duplex, beautifully decorated, three rooms, storage room, bath, private entrance and garage. Available Mar. 10. 223 Warren Way, East Point. FAirfax 3202.

Apartments—Unfurnished 115

NOW!
2-BEDRCOM APTS.
$57.50

INCLUDING WATER, STOVE, REFRIGERATOR, BUILT-IN CABINETS, ON TRANSPORTATION, OFF-STREET PARKING, DAY NURSERY IN CONNECTION

PLENTY OF CLOSETS

Bus Service Every 15 Minutes

THREE MILES TO DOWNTOWN

SCHOOL ON GROUND NOW COMPLETE

MOVE IN TODAY!

VILLAGE APARTMENTS
1767 SO. PRYOR RD.
PHONE LAmar 7000

Oglethorpe Apartments

NOW UNDER NEW
Management and Ownership

FRESHLY DECORATED
2 BEDROOMS $55 TO $73.50
AVAILABLE NOW

Day Nursery — Shopping Center
Schools nearby, 1st and 2nd grades on project

OPEN 9-5 MON. THROUGH SAT.
2 TO 5 SUNDAY

JUST OFF PEACHTREE RD.

CALL 47-5201
After Hours 47-5233 or 47-4782

2420 Peachtree Road, Apt. D-20—2 bedrooms $106.00
906 Briarcliff Rd., NE, Apt. 6—5 rooms $100.00
2855 Peachtree Road, Apt. 28—1 bedroom $80.00
749 Peachtree St., NE, Apt. C-9—6 rooms $75.00
1230 Piedmont Ave., NE, Apt. 8—1 bedroom $70.00
1208 Virginia Ave., NE, Apt. 8—1 bedroom $62.50
824 Greenwood Ave., NE, Apt. 8—1 bedroom $62.50
1147 Mansfield Ave., NE, Apt. 2—4 rooms $60.00
921 Myrtle St., NE, Apt. 4—3 rooms $55.00
824 Greenwood Ave., NE, Apt. 14—efficiency $52.50

DRAPER-OWENS CO.
WA. 9511
Grant Bldg. Realtors

For Those Who Choose
PEACHTREE GARDEN APTS.
BEAUTIFUL 2 and 3-bedroom apartments on Peachtree Rd., just beyond the Veterans' Administration. We furnish hot and cold water, heat for the apts., shades, refrig., stove, individual garage and storage space. Truly Atlanta's finest. CH. 4375. CH. 5571.

SPRINGLAKE APTS.
NEWLY decorated 2-bedrm. apts. Venetian blinds, stove, refrig., garage. On Rock Springs Rd. Atlanta's finest, now available. Call Mr. Ware, VE. 7338, or call by our office, 1374 E. Rock Springs Rd., NE.

COLONIAL HOMES APARTMENTS
BEST IN ATLANTA
LOCATED just off Peachtree Rd., adjoining Bobby Jones golf course, one, two and three bedrooms APARTMENTS equipped with gas range and electric refrigerator. Complete and prompt maintenance and repair service. Garage with each apartment. RENTAL OFFICE, 214 Colonial Homes Dr., NW. Phone AT. 9729. After hrs., AT. 1887.

East Wesley and Piedmont Court Apts.
COR. East Wesley and Piedmont Rd., NE. 2 and 3-bedrm. apts., including playground for children, stove, refrigerator and janitor service. Schools nearby. $87.50 to $95. EX. 0303, after 5:30 and Sat. and Sun., CH. 2662 or EX. 4093.

P'tree Brookhaven Apts.
4100 Peachtree Road
2- and 3-bedroom apts.
$85 and $95 Month
On transportation.
Stove, refrig., water furnished
Plenty closet space
1 block to shopping center
Redecorated
Manager on Premises EX. 5929

TWO BEDROOMS
955 Edgewood Av., NE, Apt. 7 $45.00
113 Sixth St., NE, Apt. 3 ..... 60.75

ONE BEDROOM
554 Peeples St., SW, Apt. 8 ..$40.00
211 Washington St., SW, Apt. 5 ..40.00
557 Courtland St., NE, Apt. 3 $51.75

EFFICIENCY
109 Seventh St., NE, Apt. 1 $50.00

G. G. AYCOCK REALTY CO.
151 Nassau St., NW. WA. 2114

SYLVAN HEIGHTS APTS.
SPACIOUS 1, 2-bedroom corner apt. Convenient to schools, shopping, airport, Ft. McPherson. Water, locker refrigerator, gas range, blinds. $62.50 to $86. CA. 7317.
SOME FURNISHED APTS.

Rock Springs Estates
IN BEAUTIFUL wooded area, large living rm., full dining rm., 2-bedrm., large closets, kitchen and tile bath. Playgrounds and park facilities. Near schools, shopping center and transp. 1421 E. Rock Springs Rd., EL. 4222

Paces Ferry Road, NE
4 rooms, adults $85
Cains Hill Place, NW
3 rooms $65
Day, WA. 1681; Night, CR. 4063
M. C. PARSONS, Agt. Grant Bldg.

3714 PEACHTREE RD., corner Vermont, air cond., fireproof 1st floor unit. 3,100 sq. ft., 3 bedrms., 3 baths, panelled den, large liv. rm., dining rm., butler's pantry and kit. Avail. now. Owner will decorate to meet the wishes of tenant. The Garlington Co., Realtors, 200 P'tree Arcade. MA. 6213.

EXCLUSIVE Peachtree Circle, NE—First-floor-front. Large living room, corner bedroom, kitchenette, electric stove and refrigerator. Venetian blinds, heat, water furnished. Elegant garden, picnic grounds. Will decorate. $80. For appointment, EL. 6398.

Ft. Homes, Valley Homes
$60 OR $70. 2 bedrms., near Fort McPherson. Excellent neighborhood. All conveniences.
FRANKLIN 1491
Evenings AM. 0517 or AM. 2934

4 E. WESLEY ROAD, NE. Apt. 11—5 rooms, two nice large corner bedrooms, front porch, stove and refrigerator. $90 per month.

Redd & Baldwin Rlty. Co.
216 Healey Bldg. WAlnut 2258

NEW LUXURIOUS
32 TWENTY-EIGHTH ST., NW
WINGFIELD APTS. ADULTS ONLY
REFERENCES
AIR COND., ELEVATOR
MORNINGSIDE SECTION — Terrace apartment, three rooms, private entrance, bath. Stove, refrigerator, water furnished. ½ block trolley, shopping center. Quiet working couple. No children, no pets. ATwood 7337.

MORNINGSIDE—Mod. 3 rms. and bath brk. bldg. $68. Also 1-bedrm. unit in duplex on Wimbledon Dr., NE. $75. L. C. Taylor, VE. 6720, res., or AT. 3475, ofc.

TAYLOR RLTY., 281 N. Ave., NE

1115 BRIARCLIFF PLACE, NE—BEAUTIFUL one-bedroom, front apartment. All usual services furnished. Building wired for room air conditioners. Markets and buses one block. Couple only. $77.50. EL. 1738.

1300 BRIARCLIFF ROAD — 2 bedrooms, 2 baths, living room, dining room, kitchen, cedar-lined closets, stove, refrigerator, heat, water furnished. Garage. $115. ELgin 2745 or see janitor.

AVONDALE ESTATES, 1 and 2 bedrm. apts., $75 and $85 mo. Al. conv. DE. 2534.

FORKNER REALTY CO.

BEAUFORT Avondale Estates—Apt. 53 EIGHTH ST., NE, Apt. 1, 3½ rms. Incl. utils. $80.

SHARP-BOYLSTON CO.
Realtors WA. 2929 Grant Bldg.

827 PRYOR STREET, SW — 3 rooms and bath. Redecorated. $30 per mo.

Redd & Baldwin Rlty. Co.
216 Healey Building WAlnut 2258

SOUTHWEST SECTION. Two 2-room apartments. Share bath. $40 each, or one 4-room apartment. Private bath. $67.50. All rooms large, lights and water furnished. RAymond 1262.

CLUB VIEW Apartments facing East Lake Country Club. 4 rooms, bath, porches, garage. Heat, water, stove, refrigerator furnished. Near bus and stores. $70. Adults. ATwood 6696.

NEWLY DECORATED
3½-RM. BATH APT.—Near trans., shop. $49.50. See 375 Parkway Dr., NE., Apt. 3, then call AL. 9531.

KIRKWOOD — 3 nice rooms, private entrance, bath. Hot and cold water furnished. In a quiet home in good section. No children. No drinking. 1 block bus. DEarborn 7319.

DECATUR — 2-bedroom apartment, 1 block public and parochial school. Children welcome. Immediate possession. 117 Northern Avenue. Apartment. 4-A. CRescent 2217.

THREE-ROOM APARTMENT — Private front entrance, semi-private bath. All utilities furnished. Including heat. $80. 422 Langhorn Street, Southwest. FRanklin 4754.

Apartments—Unfurnished 115

146 FORREST AVENUE, Northeast. Four large rooms, kitchen, bath. Also two large rooms, kitchen and bath. ATwood 2219, between 9-1; ATwood 4362, between 6-9.

28TH STREET, Northwest — Two bedrooms, screened porch, garage, block Peachtree, lovely surroundings, perfect transportation. Adults. ATwood 9420.

609 GRANT STREET, Southeast — 2 large rooms, private bath, entrance. Utilities furnished. Convenient transportation. Christian couple. MAin 0087.

2200 PEACHTREE ROAD
APT. 11 — 1-bedroom and sun parlor. Adults. No pets. G. G. Shipp. WA. 8372. AT. 9603.

WELLSWOOD APARTMENTS
344 BURROUGHS ST., SE DI. 9955
SPACIOUS, luxurious, 9-room apartment. 3 bedrooms, modern kitchen, 2 garages. 2895 Peachtree Rd., EVergreen 1270.

DUPLEX apt., off Habersham, 2 bedroom, large liv. room, furnished kitchen, wired for air conditioning. Adults. 41 Honour Ave., NW. EX. 2090.

PIEDMONT at Lindbergh—Three-bedroom apartment, newly decorated, stove, refrigerator furnished, exhaust fan. $110. Shown any time. EXchange 6344.

DECATUR

3 RM. apt. Newly dec. Stove, ref. furn. Conv. loc. Adults. $50. DE. 1387.

421 BLVD., NE. Apt. 16. Living rm., bedrm., kitchen and bath. $47.50. Stove, ref. and heat. Open today.

REDD & BALDWIN. WA. 2258.

HAPEVILLE—New three-room apartment. Stove and refrigerator furnished. Conveniently located. Adults. Weekdays, evenings. CAlhoun 7939.

COLUMBUS Courts Apartments, 305 E. Ponce de Leon, Decatur, 1-4-room. Avail. Mar. 18. 1,3-room. Avail. Mar. 1. Call nights, DE. 8269.

465 BLVD., NE. Apt. C-1. Two bedrooms, stove, water and heat furnished. Prefer adults. $65. McKenzie-Dreger Co., 5 Ivy St., NE. CY. 2512.

BEAUTIFUL three-room efficiency apartment. Everything private. Stove, refrigerator furnished. ELgin 5239, a.m. or p.m. $70 month.

ATTRACTIVE 3-rm. and bath apt. Overlooking East Lake Golf Course. Private. Business couple. Shaded lot. Utilities furnished. CR. 1426.

GROVE PARK — 4 rooms, bath, terrace apartment. Lights, water furnished. Private, newly decorated. $55. AMherst 6295.

603 GRANT ST., SE—Attractive 3 large rooms, private bath, close to 2 trolleys, stores, churches. Adults. $45. RAymond 3499.

CLOSE Intown apartment building, efficiency. Near West Peachtree transportation. Business lady. $50 month. VErnon 5035.

SOUTHWEST section—3-room apartment completely private. Heat, water furnished. $45. Couple only. RAymond 4951.

NEAR Little 5 Pts.—3 lge. rms., private entrances and bath, stove, refrig. $60. Owner, LA. 7781, AT. 6645.

CONVENIENT to Peachtree and 10th Street. Five rooms, on transportation. 22 12th St., Northeast. Dial 43-7636.

2224 MEMORIAL DR., SE, across street Ed Cook School. 3 rooms. $30. 2 rooms $25 month. Water furnished. Adults.

LARGE 5-room, upstairs apartment. Steam heat, hot water. Stove, blinds. Near Cascade bus. Adults. RAymond 0204.

BEN HILL section, terrace apartment, like new. 5 large rooms. 12' granite wall, plastered. FRanklin 5345.

NE — BRIGHT and clean 3-rm. efficiency. Kitchen furnished. Heat, lights. Quiet, settled lady only. WA. 5957.

LITTLE FIVE POINTS—Three-room terrace, all utilities furnished. $12 per week. Adults only. MAin 3240.

EAST POINT. Attractive garage apartment, four rooms, bath. Responsible. Business couple preferred. FA. 4418.

BRIARWOOD HILLS — 2 rooms, bath upstairs. Business women. Single or group of 3. VErnon 0536.

4-ROOM garage apartment, stove, refrigerator, water furnished. Private yard. CAlhoun 6689, after 6 p.m.

WEST END — Clean, sunny three rooms, upstairs apartment. Closets. Private. $50. DIxie 1409.

DECATUR — 3 large rooms, private entrances. Utilities. Near transportation. CRescent 7170.

560 BOULEVARD PLACE. Apartment 2—3 rooms, bath, hall, newly decorated. Couple only. $50.

THREE ROOMS — Bath with shower. Near bus line. Pay ½ utility bill. $50. FAirfax 7867.

41 25TH STREET, SW—Modern bedroom apartment. $75. EMerson 6312. CHerokee 2518.

2 BEDROOMS, block Peachtree, heat, water furnished. $80 month. ATwood 6993, after 5.

VIRGINIA AVE. — Northeast—2-bedroom duplex. Available April 1. Adults. EMerson 6365.

COLLEGE PARK — 3-room terrace apartment. Convenient to trolley and stores. CAlhoun 2253.

DECATUR — Nice spacious 2 rooms, private entrance, near everything. DEarborn 5178.

SOUTHWEST — 3-room apartment. Lights and water furnished. $45. FRanklin 5782.

FIVE ROOMS — Lights and water furnished $45 month. Garden spot. BElmont 4830.

3-ROOM garage apartment, stove and refrigerator, near trolley. $40. EVergreen 4923.

WEST END—Spacious 3 rooms. Convenient Fort McPherson. EXchange 3620.

COLLEGE PARK — 4-room garage apartment. $50. No children. CAlhoun 2253.

DECATUR — 3 rooms, bath, private. Convenient. Available 15th. RA. 2345.

DECATUR — 3 large rooms and bath. All conveniences. DEarborn 5443.

PRETTY four rms. Call Babb & Greene, RA. 2186. 1384 Gordon St.

REDEC 3-rm., bath terrace. 530 10th NW. VE. 1689, da.; EV. 3079, night.

3-ROOM apartment. Business couple. Upstairs. Private entrances. DE. 0479.

NORTHEAST—3-room terrace apartment. Utilities furnished. CYpress 8765.

KIRKWOOD—3 rooms, private bath. All utilities furnished. DEarborn 4040.

TERRACE APT., N'SIDE — 3 rms., bath. After 3:30. EXchange 7716.

4-RM apt., priv. bath. Couple. 1529 Montreal Place, SW. RA. 1219.

TWO large rooms, semi-priv. bath, in private home. $30. MAin 5478.

3 ROOMS, very nice. Private bath. No children. CY. 5619.

741 LEE, SW, 3 rooms, bath. First floor. CAlhoun 2577.

Apartments—Fur., Unfur. 116

THE DARLINGTON
2025 PEACHTREE RD., NE
2-ROOM EFFICIENCIES
WITH KITCHEN AND BATH
FURNISHED OR UNFURNISHED
1-MONTH TO 1-YEAR LEASE
PRIVATE SWIMMING POOL
SHOWN FROM 9 A.M. to 6 P.M
Phone EM. 2511

On Expressway Limited Bus Stop
BLAIR VILLAGE
1 and 2 bedrooms, redecorated
Furnished or unfurnished
$47.50 to $57.50. All kitchens furn.
Redecorated
Shopping center, schools, nursery, churches and transportation.
9 a.m. to 5 p.m. Mon. through Sat.
2 p.m. to 5 p.m. Sundays
Call ALpine 5433

After hours, DL. 6454; FA. 4741; DL. 2747; DL. 4866.

One month to one year lease

75 PONCE DE LEON AVE., N.E. BACHELOR apt. units, beautifully furnished, having room and bathroom $100 monthly. Also unfurnished $80 monthly. 24 hr. elevator service.

RANKIN-WHITTEN
141 Carnegie Way, N.W. Realtors
WA. 0636

3-ROOM terrace apartment, bath. Garden, flowers, lake, hot water. School. Furnished, $40. Unfurnished, $35. Fairburn 5981.

Duplexes—Furnished 117

76 HUNTINGTON ROAD — Living room, bedroom, dining room, kitchen, bath. Plenty closet space, attractively furnished. New Venetian blinds throughout. CHerokee 9070.

4-ROOM duplex, large living room, dining room, bedroom, powder room, kitchen, beautifully furnished. Baby grand piano, television. Day, CRescent 7132; night, EVergreen 0780.

NORTHEAST — 7 rooms on transportation (3 bedrooms), suitable 6 business girls or adult family. VErnon 3044.

TWO rooms, kitchenette, bath, utilities, adults, $65. Available March 21st. WAlnut 5815.

EAST LAKE—Private, beautifully furnished 4 rooms, bath. $85. DEarborn 8346.

FOREST PARK—3 rooms, everything private. Garage. Utilities. $70. FAirfax 2378.

Duplexes—Unfurnished 118

2227 BELVEDERE, S. W.
AVAILABLE NOW — Near Cascade Hts., shopping center and transp. Liv. rm., 1 bedrm., dinette, kitchen. Ideal for couple. $67.50.

1475 AVON AVE., S. W.
AVAILABLE March 15. 2-bedrm. apt., scr. porch, first floor. On transp. School on street. $80. See, or call AM. 6521, or AM. 5089

690 COOPER ST. Near Ga. Ave. School. Nice 3-rm. apt. $46.25. CY. 2514.

BREWER-HEAD CO.
Realtors Ga. Sav. Bk. Bldg.

NICE 2-BEDRM. DPLXS.
ADJOINS Hapeville City Park, conv. shop., trans., churches, public and Catholic Schools. $69.50. Ava. Park Co., FA. 9152; CA. 3636.

AMSTERDAM - LANIER SECTION. Large, modern, new 2-bedroom duplex. Dining room, attic fan, large closets. Near everything. Close to downtown, ½ block bus line. $110. DEarborn 4448.

DECATUR VACANCY
129 BUCHER DR.—2 bedrooms, one-story, near Winnona School and Agnes Scott. $79.50. Owner, CR. 6021.

2164 LENOX RD., block Buford Hwy. and Expressway. De luxe 2 bedrms., liv. and din. comb. Private yard. Attic fan, enjoy summer. Adults. $100. DE. 3944.

NORTH DECATUR — 2 bedrooms, redecorated. Near school, transportation. $75. After 6 weekdays, all weekend. CRescent 0269.

NEAR Grant Park, 744 Delmar Ave.—Four rooms, upstairs, private entrance, bath. Separate utilities. Adults. DIxie 3306.

350 HOLDERNESS STREET, SW—Kitchen, electricity, water furnished. 1 bedroom. $50 month. CYpress 6432.

DUPLEX apt., off Habersham, 2 bedroom, large liv. room, furnished kitchen, wired for air conditioning. Adults. 41 Honour Ave., NW. EX. 2090.

PIEDMONT at Lindbergh—Three-bedroom apartment, newly decorated, stove, refrigerator furnished, exhaust fan. $110. Shown any time. EXchange 6344.

DECATUR

3 RM. apt. Newly dec. Stove, ref. furn. Conv. loc. Adults. $50. DE. 1387.

421 BLVD., NE. Apt. 16. Living rm., bedrm., kitchen and bath. $47.50. Stove, ref. and heat. Open today.

REDD & BALDWIN. WA. 2258.

HAPEVILLE—New three-room apartment. Stove

Smyrna 160

3 BEDROOM and den brick on corner lot, 70x159. Carport, back yard fenced in. All conveniences. 3 blocks town, church, grammar and high school. Will sell GI, FHA or conventional. Will sell equity or take car on trade. Call after 5 o'clock, Smyrna 43-1221.

NICE two-bedroom frame house with large lot, shady back, convenient to shopping center and school. Leaving town, will sacrifice. By owner, 43-5220, 413 12th Avenue, Smyrna.

Suburban 162

HOME AND INCOME
4444 Lawrenceville Hwy.

EXCELLENT plan 5-rm. home, age 6 years, full tiled bath, screened porch and laundry rm., also 3 rms. and bath, apt. over double garage. Level lot 75x300. All-metal fence. $13,500. Exclusive. Mr. Haralson, DE. 3394, res., CR. 1178.

Cary Bone Rlty., Realtors
158 Sycamore St., Decatur

23 ACRES

6-RM., lots of fruit trees, several outbuildings, on paved rd., on bus line, located between Redan and Lithonia, price $8,000. Call Hugh Wansfield, res., CR. 2244, bus., DE. 2534.

FORKNER REALTY CO.
REALTORS Avondale Estates, Ga.

PINE LAKE
100% GI LOAN

2-BEDRM., all mod. brick home, full bsmt. with workshop, garden spot, pretty trees, grass, screened porch, good neighbors. See Mrs. Purvis, 218 Pine Dr., at Pine Lake or call 43-7107 with W. H. McManus Rlty., Decatur.

CHATTAHOOCHEE RIVER farm—80 acres, 30 acres of rich, level bottom land in high state of cultivation. Can easily be irrigated. Suitable for nursery. Just level enough for pacing track. 5-room cottage, bath, barn, water, lights, phone. Would subdivide in 10-acre tracts. Phone 43-6334.

NEAR EAST POINT

6RM. frame, 3 bedrms. and den or can be used as duplex. ¾ of an acre. Only $8,500.

LOUISE C. STUBBS, BKR.
127 Central Ave., SW CA. 9642

OAKDALE RD., Cobb County, 2-bedrm. asbestos shingle, bath, natural gas, county water, Atlanta phone, 150x216 corner lot, $6,000.

BUTLER & GILES, BROKERS
1236 Lucile Ave., SW, RA. 5881

5-RM. house, bath, wired elec. stove, city water, tenant house, plenty of outbuildings, 28 acres permanent pasture. City limits Fairburn, Highway 92, or Campbellton Rd. See owner, Fairburn 4152.

NEW large 4-room frame house, 5½ acres land off Lawrenceville Highway at fire station. 2116 McLendon Dr. $6,750. $1,000 down. DEarborn 3538.

FOR SALE 3 acres, 2 small houses, a shop building, $4,000, mile south of Riverdale, Ga., Highway 85. Turn left at sign, turn right at Pine Road.

FOR SALE OR TRADE — 12½ acres, 3 miles below College Park, 5 rooms. All conveniences. CAlhoun 0595.

2½-ACRE wooded tract on Stone Mountain Rd. Ideal home site, 272 Little Rock Ave. & Ins. 215 Flat Shoals.

NEW 5-rm. brick house, 2¾ A. land. $6,500. C. S. Street, 7449 Rockbridge Rd., Stone Mtn., Ga.

FOR quality homes in the Tucker area, call H. R. Nix, Bkr. 47-3031, 4580 Chamblee Rd.

TYRONE, Ga., SOA, 5 rms., bath $8,000. Robt. F. Carroll Rlty. E. Pt. FA. 1040.

55 A. City water, adj. Stone Mtn. Schumpert, Bkr. Arc. Bld. WA. 8651.

4-r. home Scottdale, $3,600. 43-7655.

McLain, Peeples, Bkr. DE. 5775, Dec.

HANNAH RLTY. CO., BKR.
PHONE 43-7145. TUCKER, GA.

BROOKWOOD hills, bath 2 lots, extra lot, Spring Street, Austell 6292.

Investment Property 164

16-UNIT

BRICK apt. house, NE section. Income, $9,000. Price $47,500. Call AT. 0885.

HUBERT & TAYLOR REALTY
1409 PEACHTREE

APT. near P'tree. $42,000; rent $8,000. Capital Realty, 214 P. de L. AT. 1156.

Wylde Whse. Nets 10%
Whitehead Rlty. Co. AL. 7900

14 UNIT APT. GULLATT RLTY. 2331 Dellwood Dr. CH. 6244

Business Property 165

ZONED FOR BUSINESS
ONLY $8,250
116 ROGERS ST., NE

GOOD 6-rm. frame. Level lot. Real bargain. Excl. John Cunningham, DE. 7662; ofc., CR. 2906.

Wheat Williams, Rltrs.

119 E. Ponce de Leon, Decatur

BOAT AND cabinet shop at Smyrna, fully equipped for boat building and repairs. Also for cabinet mfg. Large lot on paved st. Bldg. in first-class condition. 3,500 sq. ft. floor space. Call Mr. Berryhill, Smyrna 45-7347 or Poston Rlty. Co., 45-4475.

Vacant Lots—Subdivisions 166

LOTS—LOTS—LOTS!!

THESE are going fast. Beautiful wooded 100x200. All mod. conveniences. Adjoining 217-acre Murphy-Candler Park. Conv. to public, Catholic schools, shopping center. Terms, $1,500 to $2,500. Discount to builders. Salesman on premises 10 till 7 field office, 69 P'tree Rd. to Ashford-Dunwoody Rd., proceed to first road to right beyond Nancy Creek Heights. See our sign.

Mrs. E. B. Smith Realty
3617 Roswell Rd. CH. 2170-2980

LAUREL FOREST
ALL UTILITIES

CLOSE IN, transp., shopping, schools, adj. Fulton Park, paved streets, lots of trees, $1,250 up. Easy terms. Off Lake Forrest Rd., near Powers Ferry. EX. 7552, EV. 9161.

IDEAL WOODED
HOMESITES

ON WELLS DRIVE, SW., off Campbellton Rd., along Rocky Creek Sewer, paved, with all improvements, $2,500-$3,000. Owner, LA. 8457 or AT. 4780.

BROOKHAVEN DR.

BEAUTIFUL LOT 165 ft. wide, 400 ft. deep. Wonderful building site, 1 blk. transp. Mr. Lowery, EL. 8108, MRS. HARRY NORMAN ASSOC., 77 WEST PACES FERRY ROAD CH. 1383. R. E. Broker CH. 0822.

NORTHSIDE lots, $1,500 to $3,500. Most beautiful lots west of P'tree. Sewerage, gas, water, at field office 10 a.m. to 6 p.m. Location Oak Forest Drive and Timberland Rd. 1st street to right past Nancy Creek Heights off Ashford Dunwoody Rd., EL. 6306.

COMMERCIAL lot, Metal Rd., adjoining Expressway, 5,000 sq. ft. lot. Will provide 3,000 sq. ft. building site. Off-street parking. Owner, VE. 6377.

CASCADE HEIGHTS — Lot 65x200, on Pollard Drive, $3,850. Mr. Fair, Raymond.

DOUGLAS WOOD RLTY., Gordon St.
ATTENTION BUILDERS

HAVE 3 lots, 60x170, Blount Stewart Ave. $850 each. FA. 1438, CA. 6001.

JOHN M. HARRIS, Bkr., Hapeville.

2 LOTS ON BLVD. DR. suitable for duplex. All util. Mr. Leatherman, EM. 5605, EV. 5312. United Rlty., North Highland.

LOT with basement already dug, 100x187, can be used as two lots, on Grand Ave., SW. $1,400. Raymond 1004.

2 LOTS just off Buford Hway. in Oakhurst subdivision. Call Mr. Old, Cherokee 9585, 43-6537.

BEAUTIFUL wooded lot in Morris Brandon section. Call owner, Vernon 5051.

40x700—W. WESLEY RD. Cars well. Sims, Rltrs. 1680 P'tree. EL. 8811.

SOUTHEAST SECTION — Nice building lots. Convenient. Dixie 2177.

80-FT. Morris Brandon Sch. $2,500. C-4 2152. Robinson Rlty., P'head.

LGE. ACREAGE tracts. Corbin & Co., Bkrs., 818 Candler Bl. LA. 6891.

HERRINGTON Dr. lot, ft. $4,500.

CLINE RLTY. Buckhead CH. 7044.

LOTS and acreage. NW sec. Call Salmon, EX. 9696; CH. 1002.

NEW homes on new street. Rowe & Jennings Rlty. EX. 7511.

Builders and Contractors 167

WILL build new houses in nearly city of Jonesboro to suit purchasers upon approval of plans. Let us show you lots today. Phone or write for appointment. Jonesboro, 2321, Jonesboro Industries, Inc.

Houses—Sale or Rent 168

SMALL, 3-room unfurnished house, lot and ½ bath, hot water. Lage, flowers. Bus. School. $2,750. $200 down. Rents $40 month. Fairburn 9851.

To Exchange 169

TRADE Atlanta house for one in Miami, Florida, or will buy. Fairfax 6473.

WILL EXCHANGE or sell house in Chamblee for Marietta property. 47-2974.

Help Wanted—Male 47

LABORATORY DIRECTOR, to relocate. Degree and supervisory experience required. Must have had experience in testing reinforcing bars and wire, cement, concrete, and other common building materials by standard procedures. Send complete resume and salary requirements to Box O. S. 720, Journal-Constitution.

Farms and Lands 171

FOR SALE — 130 acres of good farm land, 70 acres in good river bottom on Tusaloo River, on highway from Lavonia, Ga. to Anderson, South Carolina. Three houses in good repairs, 30 acres in pasture, 30 acres in upland. Rents for $536 per year. All letters answered. J. V. Peach, Fairplay, S.C., phone day 9811, phone night 4590.

500 ACRES, 7 miles Hazlehurst, House, barn, 180 acres cultivation, 100 acres fenced, $30 acre. Trade for Atlanta property.

CHAS. J. COFER, BROKER
73 Pryor, NE CY. 8821, EM. 1163

43-ACRE farm in Pine Mountain Valley, large seven-room house, gas heat, all modern conveniences. Phone L. L. Simpson, Hamilton, Ga., 2028, or Atlanta, Calhoun 0933.

40-ACRE FARM—One house, outbuildings and barn. Pasture. Just off Highway 78 between St. Mt. and East St. Mt. on Bermuda Rd. St. Mt. 5541.

DAHLONEGA — $1,870. 30 acres, 2-story, excellent white frame house. Ben Curry Realty, 43 Alden Ave., NW Hard. VE. 4210.

SELL or trade, best offer. $6,000 equity my farm at Locust Grove, Henry Co. Lewis Mann, CR. 3320.

100 ACRES, 27 miles east of Decatur, $2,750. Owner. CRescent 9066, nights.

ROCKDALE COUNTY FARMS
D. B. Hall, Bkr., Convers, Ph. 7124

Timber Lands 173

ABOUT 175,000 ft. saw timber, $4,000. Gwinnett County. DE. 1713.

Resorts 174

I HAVE two beautiful, choice lakefront lots on 250-acre Norris Lake. Good fishing, boating and bathing. For information call ELgin 1906.

WATERFRONT lot on Norris Lake. Pay equity and assume notes $30 month. Will consider 1951 or 1952 car for equity. EVergreen 5360.

SEVERAL wooded lots at reduced prices. Norris Lake Shores, AT. 5463.

Real Estate Auction 176

WE SELL farms, homes, business properties, vacant lots, anywhere in Ga., or adjoining states. For satisfactory results, see or write us.

JOHNSON LAND CO., Brokers
Hass-Hoxell Bldg., Atlanta, Ga. 3132

BUSINESS, Subdivision and Farm properties at auction or private sale.

DOZIER LAND CO.

Bkrs., Healey Bldg., Atlanta. 0774

LIST your property with Butler Auction Co., P. O. Box 1453, Savannah, Ga. Phone 4-8153.

TO SELL property, contact Johns Auction Co., Grant Bldg., Atlanta. We sell throughout South at Auction. J. L. Tood, 302 W. 3d. St., Rome.

Real Estate for Colored 177

OPEN TODAY
Happy Valley Subdiv.
New 3-Bedrm.—$8,200

100% GI LOAN—Attractive 5-rm. home, hardwoods, natural gas heat. Best buy today. Come P'tree Industrial Blvd. to our sign, near General Motors Plant, Doraville. Call Johnny Johnson.

Rbrs., AT. 2293. Ofc., EX. 7527
Etheridge & Vanneman EX. 7527

4-ROOM rock house and 3-room frame, also large chicken house, all on lot 100x200, all on paved road. Electricity, water, etc., near Vinings. Priced at only $3,500 with terms. Call Mr. Pierpont, Smyrna 45-7347, or Poston Rlty. Co., Smyrna 45-4475.

VERY nice 6-room frame in good neighborhood, 3 bedrms., combination liv. rm., din. rm., large kitchen. Large lot. Pay $1,800 equity and assume 4½ GI loan. Notes $58 incl. taxes and ins. Owner, DL 2539, nights.

TWO GOOD houses in SE section, close to town. All utilities. Both with one acre of fenced land. $1,000 cash, balance easy terms. WA. 2215, night CR. 6884.

FIVE rooms, bath, life-time aluminum shade screened porch, 2 blks. bus line. Notes $48. BElmont 1171.

Wanted—Real Estate 180

3-BEDRM. BRICKS

HAVE clients who must have homes at once. If your house is less than 10 yrs. old in Hapeville, East Point, College Park, Cascade Heights, or any good section, call EMBRY CRAWFORD for quick sale. CA. 5268 or LA. 1387.

STARNES-ROBERTS CO.
Realtors 25 Houston St., NE

I PAY CASH
IN 12 HOURS
FOR YOUR GI HOME
No Commission, No Fees
You Get The Money

FREE APPRAISALS CALL
BELL BEFORE YOU SELL
EL. 3638; EM. 5478; DE. 4710

GI RESALES
NEEDED BADLY
IMMEDIATE ACTION
ANYWHERE, ANY PRICE

WE GIVE moving time and immediate action. No red tape. Mr. Thomas, DI. 2623; Mr. Settle, EV. 2345, CR. 4146.

Fulton-DeKalb Realty
2139 College Ave., NE

NEED GI RESALES

CLIENTS WITH CASH WAITING for homes Casc. S. Hills, E. Point and vic. Also need duplexes. Mrs. Wallace, AM. 6700, AM. 6711.

J. FRED MILLER CO., Bkrs. E. Pt.

GI OR FHA RESALES
Wanted—Call FR. 2694
Jas. A. Parks Rlty. Co.
1528 Beecher St., SW, at Cascade

GI RESALES WANTED

Free Appraisal. Quick Action. J. H. Leathers, DE. 5505, CR. 2315. Leathers Rlty. Corp., 125 W. P. de L.

MAY WE SERVE YOU?
Roy D. Warren Co., Inc.
Realtors All Fed. Svgs. Bldg.

I HAVE an out-of-town client needing 3-bedrm. home—Northside. Will pay all cash above your loan. Polly Dunn, 43-9591 or AT. 3475.

TAYLOR RLTY., 281 N. Ave., NE

CASH client for Northside, 3 bedrms. and den, $25,000 to $30,000 ctr. Strickland, DE. 8652 or WA. 1071. Durham, Whittington & Conner.

BUSINESS, apartment, residential and industrial sites. Sales, leases, insurance. HOME OWNERS' CO., Bkrs. 18 Auburn Ave., NE. LA. 8671.

PROMPT SERVICE
THOMPSON & ASSOCIATES
65 Linden Ave. Bkrs. EL. 1549

Need Duplex, 6-rm. House

L. F. JENKINS RLTY., DI. 5768

FOR prompt attention list real estate with BURNETT REALTY CO., Realtors, 175 P'tree St. WA. 0711.

SPRATLIN, HARRINGTON & THOMAS, INC., REALTORS
76 Marietta St. NW WA. 8142

LISTINGS needed in E. Atl. Kirkwd., E. Lake, Rollins Realty Inc. CY. 7487; nights, DI. 2539.

SIMMS-DOBBS CO. REALTORS
1547 BOULEVARD AT. 3795

ROBERT F. HEAD, REALTOR
217 Healey Bldg. WA. 2345

GRAY REALTY CO.
First Nat'l Bank Bldg. WA. 4364

WE will sell or rent your property. L. W. Morris Co. CR. 3861.

WANTED—Lots with utilities. J. B. Dunlap, Bkr., Peters Bldg. AL. 2061.

E. PT. Listings needed, choice only. Goen & Freeman Ins. & Re. FA. 7474.

GENE CRAIG CO.
Realtors LA. 7391, Healey Bldg.

A. B. COX REALTY CO., Brokers
403 Grant Bldg. CY. 3528

OWNBY REALTY CO.
Peachtree Arcade CY. 7274

CHATHAM REALTY CO.
1429 Peachtree AT. 5716

TO SELL your property call Samuel Rothberg Realtor VE. 0706.

HAMILTON & PITTS, BROKERS
1010 PEACHTREE AT. 2392

WE NEED LISTINGS. NORTHSIDE LAMB Realty, Buckhead. EX. 1525.

COE & LAGERQUIST—Sales, leases, loans. 275 Blvd. Ave., NE. CH. 1156.

WANT N. Side Building lots.

BAGWELL-WILSON Rlty., EX. 4422

3 B. McGUIRE REALTY CO.
221 Peachtree Arcade. WA. 4894

SOSEBEE RLTY. & INS. CO.
MABLETON, GA. AUSTELL 2530

LIST your real estate with us. Haas & Dodd WA. 9111. Haas-Howell Bldg.

GROVE PARK INS. & RLTY. CO.
1968 BANKHEAD AVE. SE. 2471.

NORTHSIDE LISTINGS WANTED. Wall Bros., 600 Blvd. EL. 2616.

NORWOOD REALTY CO., INC.
Bkrs. 212 Forsyth Bldg. CY. 7441

SUBURBAN acreage or farm. CY. 7130. Rowe Rlty., 1400 Glenwood.

NEED N'side listings badly. Drake Realty Co., Buckhead. EX. 5382.

I WILL BUY your GI equity. Immediate cash. Cherokee 7722.

FLOYD GRAINGER, Bkr., Mableton, Ga., AT. 1569; Austell 9220.

"TRY US"
RANKIN-WHITTEN

HOUSES. Any sect. Atlanta Realty Co., 83 Cain St., WA. 6677.

AUTOMOBILES

Used Cars for Sale 181

Austin

AUSTIN'S '54, 4-drs. $995.
BILL THORNTON, INC.
1351 Bankhead Ave. BE. 7956

Buick

BUICK, 1951 convertible coupe. New top, Dynaflow, R. and H. Very nice car. $145 down, $12.50 week. Bond Finance Co., 318 Spring St., AL. 7802.

BUICK, 1950 Special 4-dr. Dynaflow, R. and H. New tires, very clean. $125 down, $9.65 week. Bond Finance Co., 318 Spring St., AL. 7802.

BUICK, 1951 hardtop and 4-dr. Both fully equipped. Low down payment and easy terms. La Belle Motor Co., LA. 6015.

Used Cars for Sale 181

Buick

BUICK—'52, Super, Riv., 4-dr., fully equipped, incl. power steering. Like new. $1,095. Rabern, Northern Car Co., 674 Spring.

BUICK — 1954 Special. Like new. One owner. Priced to sell or trade. 2-tone, w.w. tires. La Belle Motor Co., LA. 6015.

BUICK — 1953 Reviera Roadmaster. Power steering and brakes. Good tires. Good condition. $1,600. DEarborn 1253.

BUICK '50, Riv., 4-dr., Sup. Fully equip. Extra nice. $595. Only $95 down. Northern Car Co., 674 Spring Street.

BUICK '51 Super, 4-dr. Straight drive. $175 down, 18 mo. to pay bal. Kemp, Northern Car Co., AT. 1204.

BUICKS. All models, best deal.
JOHN DAVIS BUICK
East Point FA. 8369

BUICK — 1952 Riviera, 2-tone, white-wall tires, radio, heater. 26,000 miles. One owner. Like new. AMherst 2246.

BUICK, '52, Riv, cpe. P.S., R. and H. Dyn. $1,095. Northern Car Co., 674 Spring.

BUICK — 1950 super Riviera, $750. Dr. Taylor, EVergreen 3514.

BUICK, 1947, radio, heater, runs good. $95. MAin 8944.

Cadillac

CADILLAC, '51 Fleetwood. One owner. Like new. $295 down. E-Z terms. Will take 21-inch television in as part down payment. Humphrey, Northern Car Co., AT. 1204.

CADILLAC — 1961 cp. "62." Like new inside and out. One-owner car. 37,000 miles. U.S. Master tires. Sell or trade. La Belle Motor Co., LA. 6015.

CADILLAC, 1947, 62 Series. 4-door Sedan. Radio, heater, one-owner car. Very clean. Can be seen at 155 Decatur St. CY. 1661. Mr. Smith.

CADILLAC, 1955, Coupe DeVille, tutone, green and ivory, complete power equipment and air conditioning, low mileage. EMerson 5417.

CADILLAC '53 Coupe de Ville. 12,000 true miles. Power equipment, 1 owner, wh. tubeless tires. Cochran Motors. FA. 8244.

CADILLAC, '54 four-dr. "62" R. and H., power steering, power brakes. 8,900 miles. $3,750. 1245 Glenwood Avenue, SE.

CADILLAC, '46 "61" cl. coupe., Byd., R. and H., w.w. tires, clean. $450. Kidd & Hall, 60 Baker St., CY. 1201.

CADILLAC, '51 Coupe Deville, black, w.s.w. tires, nice one. John Brown, Gift Shop, Austell, Ga.

CADILLAC '54 "62" four-door. Loaded. Excellent condition. Sacrificing. $3,850. EXchange 4129.

CADILLAC, 1950 convertible. $1,495. Private owner, perfect condition. Cherokee 4980.

CADILLAC, 1948, 4,000 actual miles. Dark blue 4-door, fully equipped. CRescent 0957.

CADILLAC, '42, 2-door, $350 bal. E-Z terms. Humphrey, Northern Car Co., AT. 1204.

CADILLAC — 1952. Loaded. Excellent condition. Must sacrifice. ELgin 0411.

Chevrolet

CHEVROLET
Don and Mary, Pete and Joe. Back to 1869 they go.
The Old Reliable plan applied.
John Smith customers studied:
"The Old Reliable"
JOHN SMITH CO.
320-40 West Peachtree EM. 5661

CHEVROLET—'48 8-passenger carryall. $495.

HUGGINS MOTORS
West P'tree at Alexander MA. 8697

CHEVROLET '52 styleline de luxe, 2-dr. R. and H., 5 practically new G.S. Premium tires. A honey for $899.

C. M. HALL MOTORS, INC.
1564 DeKalb Ave., NE. EV. 8802

CHEVROLET — 1954. MUST SELL. Black-white top, whitewalls, radio, heater, good as new. 9,000 miles. Will take cheaper car and assume notes. Owner, CRescent 3639.

CHEVROLET — 1951 station wagon. Excellent in every respect. Original owner. Days, VE. 6166; after 5 p.m. and Sun., 43-6247.

CHEVROLETS — One 1949, $375, and the cleanest 1950 2-dr. in town for $350. Low down pmt. La Belle Motor Co., 600 Whitehall St., SW.

CHEVROLET, 1953 4-dr. Bel Air, PG, R. and H. Beautiful. $195 down, $15 week. Bond Finance Co., 318 Spring St., NW. AL. 7802.

CHEVROLET — 1953 Bel Air 4-dr. R. and H., PG, white tires, 2-tone green. Priced to sell. LaBelle Motor Co., LA. 6015.

CHEVROLET, '54 Bel Air de luxe, perfect condition, 7,500 miles. Respectable party take up notes. Austell, 9704.

CHEVROLET — 1950 four-door de luxe, white tires, radio, heater, perfect individual. $695. AM. 0692.

CHEVROLET, 1948, Convertible, lite green, excellent condition. New top. Can be financed. VErnon 2391.

CHEVROLET — 1953 2-dr. Very good cond. $995. Only $145 down. Will trade. EV. 8894, aft. 6.

CHEVROLET — 1953 Bel Air sport coupe. White wall tires and heater. Owner. CRescent 7679.

CHEVROLET — 1954 4-dr. Good cond. $1,095. Only $175 down. Will trade. EV. 8894, aft. 6.

CHEVROLET — 1948 club coupe. Fully equipped. 2-tone gray. Clean. Reasonable. 47-2531.

CHEVROLET — 1955 Delray. Will trade for cheaper car. Doster, Exchange 1551, Bkr.

CHEVROLET — 1951, clean, new whitewalls, radio, heater. $675. CRescent 2395.

CHEVROLET—1949 4-door Styleline sedan, family second car. $350. EXchange 8869.

CHEVROLET, 1948 Stylemaster, 4-door, excellent condition. $265. 47-3694.

CHEVROLET, '52 2-dr. $695. Northern Car Co., Kemp, AT. 1204.

CHEVROLET, '47, Fleetline, extra clean, heater. FRanklin 5931.

CHEVROLET — 1941 Radio, heater. Cheap. CRescent 1554.

CHEVROLET 1941. $125. Runs good. DIxie 4739.

Chrysler

CHRYSLER—'48, "6," 4-dr., fully equipped, extra clean, $75 down. Rabern, Northern Car Co., 674 Spring.

CHRYSLER, '51. $595. Person with good credit needs only $50 cash. McCune, Northern Car Co., AT. 1204.

CHRYSLER — 1947 convertible. Exceptional condition. One owner. $350. EVergreen 3508.

CHRYSLER, '48 Windsor club coupe. Radio, heater, very nice. $395. CRescent 2966.

CHRYSLER, 1951, Saratoga sedan, A-1 condition. Henry Motor Co. CA. 3157.

Crosley

CROSLEY, '51, Sedan, 14,700 actual miles, excellent condition. $300. Fairfax 5745.

De Soto

DE SOTO—'54 Firedome sedan. New-car warranty. Big trade or discount. 30-mo. terms. CA. 6694, agt.

Dodge

DODGE—'53 Ranch Wagon, R. and h., new tires. Very clean, low mileage.

Charlie Barnes Motors
247 Memorial Dr., SE LA. 4296

DODGE — 1947 4-door, radio, heater, good motor, good tires. $295. LAmar 6530, 1-2 Elizabeth St., Northeast.

DODGE '52 Coronet, 4-dr., extra-clean. $100 down. Rabern, Northern Car Co., 674 Spring.

Ford

FORD, 1954 Country sedan. 14,000 actual miles. White tires, sun visor, R. and H., etc. Wagon is in excellent condition. Call Odom, CY. 3906, days; CH. 7562, nights.

Mitchell Motors, 33 W. P'tree Pl.

FORDS — '54 Customline 2-doors. We are overstocked on this model, so come and get a good trade. Special through Monday, March 7th only. La Belle Motor Co., 600 Whitehall St., SW.

FORD, '55, 4-dr. custom "S" R. and H. Off. Very low mileage. Like new. Will trade for cheaper car or handle for very low cash. Easy notes. Call McMillan, EX. 1551, or 47-5160. Broker.

FORD — '49 4-dr. Excellent condition. R. and H., o'drive, B.U. lights, turn signals. $100 down, small monthly payments. 332 Whitehall St., SW. AL. 0795.

FORD, 1947 convertible. Clean. Radio, heater. Smittles, $325. '55 Ford 4-door custom. Fully equipped. Straight drive. 4,000 miles. Raymond 1974.

FORD, '46 8 2-dr. $150.

HUGGINS MOTORS
West P'tree at Alexander MA. 8697

FORD — '55 V-8 w.w. 4-door sedan, four-door. Two tone, radio and heater. 5,000 miles. Going overseas, must sell. CRescent 4750.

FORD — 1949, convertible, private owner, good clean car. $445. Can be seen after 6 p.m. 733 Capitol Avenue.

FORDS—If you need a clean, nearly new '53 or '54 Ford, be sure to see Hub Motor Co., 450 P'tree St. WA. 9070.

FORD, '53, Tudor, R. and H., ww tires. A real buy at $1,195. Kemp, Northern Car Co., AT. 1204.

FORD, 1949 business coupe, excellent condition, privately owned. 1236 Briar Hills Drive, Northeast.

FORD — 1949, Tudor, Radio, heater. Good condition. $395. Will trade for cheaper car. DEarborn 8241.

FORD, '50, pick up. Nicest one in town, black, R. and H. $595. Kemp, Northern Car Co., AT. 1204.

FORD—1953, Mainline, Tudor, "8," two-tone, heater, new tires. $795, consider trade. LA. 8562.

FORD — 1949 Custom V-8 club coupe. Accessories. Runs good. Good tires. $335. DIxie 3370.

FORDS '55 2-drs. $200 down. Bal. financed at bank rates. Call Daniell, Bkr., EX. 1551.

FORD, '49; Plymouth, '49. Both clean, run good. $235 each. Terms. CR. 5097. Agt.

FORD '50 convertible, R. and H., o'd. $645. McCune, Northern Car Co., AT. 1204.

FORD, '53 Victoria. Priced to sell at $1,195. McCune, Northern Car Co., AT. 1204.

FORD — 1949. Excellent condition. Must sell. $395. Fairfax 6277; Fairfax 5451.

FORD—1950 station wagon, 8-passenger. Excellent condition. Raymond 8432.

Used Cars for Sale 181

Ford

FORD, 1951 V-8 Fordor, 39,000 miles, new tires, tubes, $750. Call 47-9694.

FORD, 1940, $125.

FORD, 1948, $275. EX. 6310, Bkr.

FORD — '53 Mainline, $800; 33,000 miles, private owner. EVergreen 9550.

FORD, 1939 coupe, big engine, white-wall tires, extra nice. EX. 9163, agt.

FORD, 1949 Fordor, good condition, $125 full price. FRanklin 5700.

FORD—Stone Mtn. Mtr. Co., Atlanta ph. 43-6917; Stone Mtn., ph. 5211.

FORD, '47, Club, radio, heater, white walls, extra clean. FRanklin 5931.

FORD, '49 cln. cpe. R. and H. $295. Northern Car Co., 674 Spring St.

FORDS FOR SALE—For information call Vance, EX. 1551, Agt.

FORD — '49 V-8 two-door. $395. Ed Hood, WAlnut 5255.

FORD—1952 4-door Customline. Will sell cheap. 47-4035.

Jaguar

JAGUAR—1952 XK 120 Coupe. Well-kept sports car, lots of extras, will sell or trade. EXchange 0377; EXchange 6762.

LaSalle

LaSALLE — 1949, owned by me since new. I have kept it in perfect shape. If interested in a good car, cheap, call WAlnut 8263.

Lincoln

LINCOLN—1955 Capri 4-dr. demonstrator. Fully equipped with all power. Liberal trades, easy terms. Call Rhett Nowell, EV. 3630, nights; CR. 6451, days, agt.

LINCOLN — 1952 hardtop. Red and white, R. and H., w.w. tires, electric windows and seats. Sell or trade. La Belle Motor Co., LA. 6015.

LINCOLN, '52 Capri, 4-dr. Late series. One owner. Fully equipped. $115 down; bal. E-Z. Humphrey, Northern Car Co., AT. 1204.

LINCOLN—1953 Capri 4-door sedan. Low mileage. By owner. ATwood 1134 or EMerson 5490.

LINCOLN, 1950, Cosmopolitan, with all extras. $500. EXchange 5831, after 6 p.m.

LINCOLN, clean, '52 coupe. Mechanically good. Good tires. CRescent 6232.

Mercury

MERCURY '53 4-drs. 2-drs. and cpes. Equipped any way, will give excellent trades and arrange convenient finance terms. Call Frank Herndon Dr., EL. 8237, or AT. 0056 nites. Broker.

MERCURY '1955 Custom 4-door. Radio, heater, overdrive, white walls, other extras. Low mileage. Small down payment and assume notes. VErnon 5910.

MERCURY — 1954 hardtop Monterey. Radio, heater, white walls, Mercomatic. 5,000 miles. EXchange 2877, 292 Springdale Drive, Northeast.

MERCURYS — 1953s, Monterey and two-door. Like new. Radios and heaters. Sell or trade. Can finance. DEarborn 3083. No dealers.

MERCURY — For the best deal in '55 Mercury, see Conner, Downtown Lincoln-Mercury. Easy terms. Phone CY. 3601.

MERCURY, 1954 Monterey coupe. 10,000 miles, fully equipped. Sell or trade. 947 Peachtree. Mr. Catlin, ELgin 8891.

MERCURY — '50 4-dr. Good, solid transportation. $100 down, terms to suit. Owner, 332 Whitehall St., SW. AL. 0795.

MERCURY — 1951 club coupe. R. and H., OD. $95 down, easy pay. payments. LaBelle Motor Co., LA. 6015.

MERCURY — 1954, R. and H., Merco., white tires, 11,000 miles. Sell or trade. LaBelle Motor Co., LA. 6015.

MERCURY, 1951, Merco-Matic, new tires, radio, heater. For sale or trade. 223 Forrest Blvd., Decatur.

MERCURY, '50, 4-door sedan. $125 down, 15 mo. to pay bal. Kemp, Northern Car Co., AT. 1204.

MERCURY, 1951, one owner, low mileage, excellent condition, all extras. $850. RAymond 6653.

MERCURY, '50, 4-dr., R. and H. Extra nice. $395. Northern Car Co., 674 Spring St.

MG

MG, 1953 model, like new, ½ price. Day ELgin 9011, night AT. 7282.

Nash

NASH — '53 Ambassador, red and black, Hydra-Matic, Weatherchief system, radio, four new tubeless tires. Extra nice. Will sell to highest price offered. Private owner. EXchange 0523.

NASH, 1950 Statesman Super. Weatherized heater, overdrive, extra good tires. Exceptionally clean. Sacrifice $395. CRescent 5177.

NASH '52 Ambassador, 2-dr. Hyd., r., h. Like new, one owner, $100 down, $48 mo. CH. 5439. Bkr.

Oldsmobile

OLDS, 1955 "98" sedan. Full power including 4-way seat, Autronic eye, Starfire hubs, etc. This car belonged to a factory official and has only 3,200 miles. Roberts, CY. 5900 days; EV. 6262 nights.

Mitchell Motors, 33 W. P'tree Pl.

OLDS — 1954 "88" 2-dr. Beautiful two-tone gray with 13,000 actual miles. Hydra-Matic, R. and H., white tires, etc., for only $2,295. Call Hand, AM. 7758.

Mitchell Motors, 33 W. P'tree Pl.

OLDS Super "88" '54 4-door. Best buy in Atlanta. Low mileage, private owner will finance. $2,295. Firm. DEarborn 2940.

OLDSMOBILE — '52 2-door Super "88." All extras. $2,550; $500 under list. Any time Friday and Saturday. WAlnut 9031.

OLDS — '51. Black with white tires, R. and H. Hydra. $895. Ralph Allen, Used Cars, 304 Spring, SE. WA. 9535.

OLDSMOBILE — 1947, extra clean, radio, heater, perfect. Wife's car. ALpine 5616.

OLDSMOBILE, 1951, "88," 2-tone, all extras. Good shape. Sell or trade. MAin 8014.

OLDS '50 "98" conv. $795. Ralph Allen, Used Cars, 304 Spring, SE. WA. 9535.

OLDS, '50 sedan cpe. $695. Kemp, Northern Car Co., AT. 1204.

Packard

PACKARD — '48 4-dr. If you're looking for good transportation or a second car, you can't afford to miss this one. $79 down, small monthly payments. 332 Whitehall St., SW. AL. 0795.

PACKARD—'51, 2-dr. sedan. Radio, heater, ultramatic transmission. Call Fred Carver, agt., res.: CR. 3581; ofc., CR. 6151.

Plymouth

PLYMOUTH '53 Cranbrook, 4-dr. sedan, 2-tone. $200 down. Can give 24 months on bal. Kemp, Northern Car Co., AT. 1204.

PLYMOUTH '46 4-dr. Good condition. Just right for 2-car family. Will finance. 332 Whitehall St., SW. AL. 0795.

PLYMOUTH '54 Belvedere, fully equipped beautiful 2-tone. A steal at $1,595. Humphrey, Northern Car Co., AT. 1204.

PLY., '51 4-dr., R. and H., $495. 1138 Moreland Ave., SE (at Confederate), AL. 1865. AL. 6124 eves.

PLYMOUTH — Clean, 4-door, 1950. Radio, heater. Must sell. $350. Owner, CRescent 8601.

PLYMOUTH — 1949. One owner. Clean. Radio, heater. EXchange 5601.

PLYMOUTH — '39 two-door. '48 motor, good tires. $125. CRescent 7444.

PLYMOUTH — 1953 2-door. Good condition. Pvt. owner. WA. 2565.

PLYMOUTH 1951 2-door. Radio, heater. Cherokee 9271.

Pontiac

PONTIACS — 1950 and 1951 2-drs. R. and H., w.w. tires. Real clean. Sell or trade. Low down payment. La Belle Motor Co., LA. 6015.

PONTIAC '52 "S" 2-tone in green. Low mileage. Perfect 2-dr. R. and H. Sun visor. Original owner. CH. 5783.

PONTIAC — '53 convertible. Private party. Will sacrifice. Most exceptionally clean and perfect. SL. 4101.

PONTIACS — Guarantee Nashwill used cars. Roomershine, minor 324 Spring St., AL. 4702; LA. 1206.

PONTIAC — See your East Point dealer. Smith-Johnson.
North Main St. FA.

PONTIAC, '50 2-dr., 6 cyl., R. and H. $595. East Point Ford, FA. 3561. 322 N. Church St.

PONTIAC — '49 convertible. $50 down. Carl Towns, agt. FA. 4332; nights FA. 4704.

PONTIAC—'37, cpe. Good transportation. $75. Only $25 down. EV. 8894, agt.

PONTIAC — 1948 2-door, Hydra-Matic, radio, heater. $295. CRescent 7643.

PONTIAC — 1947 four-door. Clean, good motor. $150. AMherst 4184.

Studebaker

STUDEBAKER — 1955 Commander 5-passenger coupe. Used as demonstrator. Has radio, heater, white wall tires, auto. transmission, beautiful 2-tone blue. Less than 5,000 miles. Newest guar. Will give someone unusually good deal. Louis Noble, Dir., LA. 1336; nights, CR. 4637.

STUDEBAKER—'50 Regal de luxe 4-door Champion. Radio, heater, o-drive, tubeless tires. You should see this one for $550.

HUGGINS MOTORS
West

Bank Folk To See Rob Suspects

Special to The Constitution

MANSFIELD, March 4—Witnesses to an armed robbery at the Bank of Mansfield will be asked to view two suspects arrested in Chattanooga, the FBI said Friday.

The two were among nine prisoners who escaped Jan. 29 from a Telfair County prison bus. They were identified as Henry Grady Armstrong, 38, and C. H. Bartlett, 22, both of whom, the FBI said, fit the physical description of the bank robber.

OTHER WARRANTS

Armstrong, alias Joel Rogers, and Bartlett are wanted on a federal warrant filed Feb. 7 charging them with having transported a stolen automobile from Talbotton, Ga., to Opelika, Ala., the FBI said.

They also are wanted by Alabama authorities on charges of kidnaping an Alabama state trooper on Feb. 1 and commandeering his automobile, the FBI said.

Ptl. E. L. Hancock was one of a group of officers who had encircled an area near Camp Hill, Ala., where the convicts were believed to be hiding. He stopped a car at a road block and ordered the men out. One threw a pistol on Hancock and another took his revolver.

TOURIST CAMP CAPTURE

The men forced Hancock to accompany them through the police net and then released him.

When taken into custody early Friday at a tourist camp near Chattanooga, Armstrong and Bartlett were in possession of an automobile similar to one believed to have been used in a $6,300 robbery at the Bank of Mansfield Wednesday, J. K. Mumford, special agent in charge of the Atlanta FBI office, said.

Arraigned before U.S. Commissioner H. Arnold Morgan in Chattanooga, both were placed in the Hamilton County jail in lieu of $5,000 bond on the charge of interstate transportation of a stolen auto.

Oliver N. Ewing, Founder Of Jewelry Firm, Dies at 69

Oliver N. Ewing, 69, of 902 Springdale Rd., NE, founder and president of the Ewing Bros. Wholesale Jewelry Co. here, died unexpectedly Friday night at his home.

Mr. Ewing had been in the jewelry business since 1909 and his company was one of the leading wholesale jewelers in the South, serving nine states.

He was a lifetime resident of Atlanta and attended Atlanta public schools. He was an active member of the Decatur First Christian Church, where he was a deacon and a trustee. He was also a member of the Battle Hill Masonic Lodge.

Surviving are his wife; two daughters, Mrs. C. E. Hunter and Mrs. William Carter; a son, Oliver W. Ewing Jr.; a brother, Luther Ewing, all of Atlanta, and five grandchildren.

Funeral arrangements will be announced by H. M. Patterson & Son.

G. T. Sparks Found Dead, Gun by Side

George Truette Sparks, 52, former general manager of Westview Cemetery, was found dead Friday at his home, 271-A Lakemore Dr., NE, police said.

G. T. Sparks

Dets. J. W. Ellington and H. E. Burdett said Sparks had been shot in the neck and jaw. A 12-gauge shotgun with a fired shell was found near the body, the detectives added.

Mr. Sparks was a native of Morganton, N.C., and was graduated from George Washington University.

After working for a number of years with the Southern Railway at Washington, D.C., Mr. Sparks became associated with Westview Cemetery in 1933 which was then owned by Asa G. Candler Jr. He retired last month.

Surviving are his wife; mother, Mrs. John L. Sparks of Morganton, N.C.; five brothers and three sisters.

Funeral arrangements will be announced by H. M. Patterson & Son.

S. Edwards, U.S. Court Clerk, Dies

SAVANNAH, March 4 (AP)—Scott A. Edwards, clerk of the Southern District of Georgia, U.S. District Court, since 1926, died at a local hospital Friday morning after a long illness.

Mr. Edwards was chief United States Deputy Marshal with offices at Macon where he was named court clerk upon the addition in Georgia of a Third District to the two already existing. He joined government service in 1917.

Mr. Edwards was widely known in south Georgia. He was born in Tattnall County Feb. 24, 1881, the son of William J. Edwards and Pauline Wanzer Edwards. Besides his wife, Mrs. Mittie Lucas Edwards, he is survived by a sister, Mrs. J. Frank Stewart, Lake City, Fla., and a brother, Frank A. Edwards, Miami, Fla.

Mr. Edwards was a member of Wesley Monumental Methodist Church of Savannah.

The funeral will be held from there at 11 a.m. Saturday. The Rev. Albert Trulock, pastor, will conduct the services. Burial will be in Savannah.

STATE DEATHS

Jessie Alvie Fallin of Thomaston. Funeral was Friday.

Carlton Hudson, 73, of Dudley. Funeral was Friday.

Robert S. Munford, 72, of Cartersville. Funeral was Thursday.

Jim Tom Brown, 51, of Iron City.

Young Collins, 83, of Gainesville, Rte. 9. Funeral to be Saturday.

Mrs. Mamie Rylee of Athens. Funeral will be Saturday.

W. T. Spratlin, 39, of Athens. Funeral was Friday.

E. W. Nichols Sr., 60, of Acworth. Funeral was Thursday.

J. M. Michael, 81, of Sparta. Funeral to be Saturday.

Miss Virginia George of St. Augustine, Fla., formerly of Madison, Ga. Funeral was Friday.

Mrs. Margaret Ham Henderson, 73, of Albany. Funeral was Friday.

The Rev. Olin Evans, 75, of Americus. Funeral to be Saturday.

Mrs. Elizabeth Taylor, 63, of Alma. Funeral was Friday.

James C. Sutton of Tifton. Funeral was Friday.

Mrs. Jess Peters, 70, of Iron City. Funeral was Friday.

C. C. Chappell, 65, of Cordele.

Rome Ross, 68, of Camilla. Funeral was Thursday.

John W. Perry, 49, of Americus. Funeral to be Saturday.

Obituaries

Mrs. J. B. Rainwater

Mrs. James B. (Willie Estelle Thomas) Rainwater of 843 Belmont St., College Park, died Friday in an Atlanta hospital.

Mrs. Rainwater was a member of the Second Baptist Church at College Park.

Funeral services will be held at 3 p.m. Sunday in the Second Baptist Church. The Rev. Toombs McGaughey and the Rev. T. H. Perkins will officiate. Burial will be in Riverdale Cemetery.

Surviving are her husband; two sons, Walter A. Mayo Jr. of Phillipsburg, Ohio, and Harry H. Mayo of Atlanta; two daughters, Mrs. Ruby Poole and Mrs. Joe P. Brown, both of Orlando, Fla.; two brothers, Lee Thomas of Atlanta and Cooper Thomas of Union Grove, Ala., and a sister, Mrs. Emma Stephens of College Park.

Mrs. Barbara Stewart

Mrs. Barbara W. Stewart, 34, of 364 Eighth St., NE, died Friday afternoon in a private hospital after a year's illness.

She was a native of Musella and had lived in Atlanta five years. She was a member of the First Baptist Church. She was the widow of G. W. Stewart, who died three years ago.

Surviving are a daughter, Miss Frances Stewart; mother, Mrs. Nell B. Garrett; a sister, Miss Frances Garrett, all of Atlanta, and two brothers, George B. Garrett of Smyrna and Joseph W. Garrett of Atlanta.

Funeral services will be held at 4 p.m. Sunday at Spring Hill. Dr. Roy O. McClain will officiate. Burial will be at Loganville.

J. R. Marshall

Funeral services for J. R. Marshall, 80, retired real estate dealer, who died Friday at his home, 4743 Dudley Lane, NW, will be held at 2 p.m. Sunday at Elizabethtown, Ky. Burial will be in the city cemetery.

Mr. Marshall was stricken Tuesday at Jacksonville Beach, Fla., where he was visiting friends. He was brought back to Atlanta by ambulance Wednesday.

He had lived in Atlanta about five years.

Surviving are two daughters, Mrs. M. A. Robinson and Mrs. Rachel Hazelwood, both of Atlanta, and a grandson.

William R. Aycock

William R. Aycock, 78, of 464 Copenhill Ave., NE, retired foreman with the Georgia Railway, died Friday afternoon at his home.

A native of Blakely, Mr. Aycock had lived in Atlanta 50 years. He was a member of the Inman Park Baptist Church.

Funeral services will be held Sunday in the chapel of Awtry & Lowndes. Dr. E. D. Shivers and the Rev. Arnold Smith will officiate. Burial will be in Crest Lawn Cemetery.

Surviving are five daughters, Mrs. B. L. Lee and Mrs. W. E. Mayes, both of Atlanta; Mrs. Carl Cannon of Vidalia; Mrs. Robert Dean of Detroit, Mich., and Mrs. Martha Swaney of California, and three sons, Edwin D. and William R. Aycock Jr., both of Atlanta and B. F. Aycock of Detroit, Mich.

Elder White, Minister, Dies In Harris; Funeral Sunday

PINE MOUNTAIN VALLEY, Ga., March 4 (AP)—Elder Julius Gilbert White, 77, retired Seventh-Day Adventist minister, died here Thursday night at his home in Harris County.

Mr. White, who was born in Jamaica, Vt., Feb. 18, 1878, was associated with his father in the manufacture of mop wringers for 10 years, served as business manager of New England Sanitarium at Melrose, Mass., seven years and was a missionary in China four years before returning to the United States in 1920.

After his return, Mr. White taught bible at the College of Medical Evangelists, Loma Linda, Calif., and served as pastor of several Seventh-Day Adventists Churches in California.

He began lecture work in the New England states and for 11 years did field lecture work and taught at Madison College near Nashville, Tenn.

He is author of several books on health and education.

He had lived here the past five years.

Surviving are his widow; a daughter, Mrs. Albert Kephart, Madison College, Tenn., a brother, Hubert C. White, Washington; and sister, Mrs. J. J. Gallagher, Brookings, Ore.

Funeral will be held here at 11 a.m. Sunday. Burial will be in the Adventist Cemetery.

FUNERAL NOTICES

Akins, Mrs. W. J. (Fannie)
Atwood, Mr. Henry M.
Aycock, Mr. William Robert Sr.
Bayley, Mr. Warfield
Blount, Mr. I. C. Sr.
Bowers, Mr. S. D.
Cochran, Mrs. Queenie V.
Crowley, Jerri E.
Davis, Mr. Cicero T.
Ewing, Mr. Oliver N.
Gault, Mrs. Lena Dunn
Giles, Mr. A. C. (Gus)
Horton, Mrs. Lillian Snisson
Marshall, Mr. J. R.
Morrison, Mr. John B.
Murdoch, Mr. James Malvin
Rainwater, Mrs. James B.
Sparks, Mr. G. Truette
Stancil, Mr. M. J.
Styles, Mr. Wiley D. (Uncle)
Stewart, Mrs. Barbara W.
Vickers, Mr. Harold Earl
Wesley, Mrs. G. E.

GILES—Relatives and friends of Mr. and Mrs. A. C. (Gus) Giles, Conyers, Ga.; Mr. O. L. Peek and family of Milstead, Ga.; Mr. and Mrs. W. T. Watkins of Atlanta, Ga.; Major and Mrs. W. R. Giles, Santa Ana, Calif.; Mr. and Mrs. A. F. Cagle, Decatur, Ga.; seven grandchildren; four great-grandchildren; three brothers; one sister; stepmother, Mrs. J. W. Giles, Walnut Grove, Ga.; four half-sisters, and one half-brother are invited to attend the funeral of **Mr. A. C. (Gus) Giles** Sunday afternoon, March 6th, 3 o'clock, from the Milstead Baptist Church. Rev. Frank Clay will officiate. Interment, East View Cemetery. Remains will lie in state at the church from 2 o'clock until funeral hour. Harry L. White Funeral Home, Conyers, Ga.

AKINS—Friends and relatives of Mrs. W. J. Akins, Mr. and Mrs. G. F. Maddox, Mrs. W. E. Walker, Mr. and Mrs. W. L. Akins of Atlanta, Ga.; Mr. and Mrs. W. B. Wise, Mr. and Mrs. F. Terrell Akins of Griffin, Ga.; Mr. and Mrs. Homer E. Akins, Hapeville; Mr. and Mrs. C. E. Bevel of Kissimmee, Fla.; Mr. and Mrs. Maurice Ethridge of Hubbard, Tex.; grandchildren, great-grandchildren, nieces and nephews are invited to attend the funeral of **Mrs. W. J. (Fannie) Akins** Saturday at 3:30 o'clock from Pittman's Chapel, Rev. H. M. Lindsey officiating. Interment, Oak Hill Cemetery. Pittman Funeral Home, Griffin, Ga.

AYCOCK Mr. William Robert Aycock Sr., passed away Friday at the residence, 464 Copenhill Ave., NE. Besides his wife, he is survived by five daughters, Mrs. B. L. Lee, Mrs. W. E. Mayes, Mrs. Carl Cannon, Mrs. Robert Dean, Mrs. Matthew Swaney; three sons, Mr. William R. Aycock Jr., Mr. Edwin D. Aycock, Mr. B. F. Aycock. Funeral arrangement will be announced by Awtry & Lowndes.

RAINWATER—Funeral services for **Mrs. James B. Rainwater** will be held Sunday, March 6, 1955, at 3 o'clock at the Second Baptist Church of College Park, with remains placed in state at 2. Rev. Toombs McGaughey and Rev. T. H. Perkins officiating. Interment, Riverdale Cemetery. A. C. Hemperley & Sons.

HORTON — Mrs. Lillian Snisson Horton at Greenwich, Conn., formerly of Atlanta, Ga., on March 3, 1955, wife of the late Edmond P. Horton, mother of Margaret H. Rouse. Funeral from Robert W. Schnautz "Kraft Memorial Home," Port Chester, N.Y. Services First Methodist Church, Greenwich, Monday, 2 p.m. Kraft Memorial.

LODGE NOTICES

Special Conclave, Atlanta Commandery No. 9, K.T. 525 Moreland Ave., SE. 7:30 p.m., Saturday, Mar. 5. Order of Temple. Past Commanders and Knights owning uniforms urgently requested to attend. Refreshments. Visitors welcome.
G. E. TISINGER, COM.
HUGH A. HANCOCK, C. G.
JOHN P. WEISIGER, Recorder

A called communication of E. A. Minor Lodge No. 603 F. & A.M. will be held this Saturday morning at the Temple, 525 Moreland Ave., S.E., at 10:15 o'clock, for the purpose of paying the last sad tribute of respect to the memory of our deceased Brother, James Malvin Murdoch. All visiting Brethren cordially invited to meet with us. By order of
F. C. WHITE, W. M.
C. L. SHIMP, JR., Sec'y.

Panthersville Lodge No. 543, F. & A.M. will confer the Masters Degree this Saturday at 7 p.m. Refreshments will be served. Qualified visitors cordially invited.
RALPH L. HEWITT, W. M.
THOS. W. MARRETTE, Sec'y.

LEGAL NOTICES

Notice is hereby given that a special Meeting of the Allied American Mutual Fire Insurance Company has been called to be held at the Home Office of the Company, 142 Berkeley Street, Boston, Massachusetts, on March 16, 1955, at 9:45 A.M. for the purpose of amending the By-laws of the Company to revise the duties of the Directors as permitted by Chapter 63 of Massachusetts Acts of 1950, to provide for the performance of the Secretary's and Treasurer's duties in their absence by other officers, to establish the office of Controller and define his duties and redefine the duties of the Treasurer, and to make correlative changes in the Election, Qualification and Bonding of Officers and in the duty of the Auditing Committee. Robert Clinton, Secretary. February 18, 1955.

NOTICE TO USED CAR DEALERS
Sealed bids will be receivgd by the Supervisor of Purchases, 142 State Capitol, Atlanta, Georgia, until 10:00 a.m. March 16, 1955, to be opened at 10:00 a.m. March 16, 1955, for USED PATROL CARS. Department of Public Safety. Specifications obtainable from the undersigned.
C. L. SHAW,
Supervisor of Purchases

NOTICE TO USED AUTO RADIO DEALERS—JUNK DEALERS
Sealed bids will be received by the Supervisor of Purchases, 142 State Capitol, Atlanta, Georgia, until 10:00 a.m. March 15, 1955, to be opened at 10:00 a.m. March 15, 1955, for USED AUTO RADIO. Department of Public Safety. Specifications obtainable from the undersigned.
C. L. SHAW,
Supervisor of Purchases

I have made application to the City Council for a packaged beer license at 528-530 Northside Dr., NW. Hearing to be held March 16th. MRS. J. B. STOWE.

FUNERAL NOTICES

MURDOCH—The friends of Mr. and Mrs. James Malvin Murdoch, Miss Jean Delores Murdoch, Miss Janet Lorrain Murdoch, Mrs. Della Mae Simpson, Mr. and Mrs. W. C. Howard, Mr. and Mrs. F. J. Murdoch, Mr. and Mrs. J. C. Brogdon Jr., East Point, Ga.; Mr. Jerome W. Murdoch, Mr. and Mrs. Don F. Howard are invited to attend the funeral of **Mr. James Malvin Murdoch** Saturday, March 5, 1955, at 11 o'clock from Dillon's Chapel. Rev. Leroy C. Obert and Rev. John F. Mitchell will officiate. Interment, East View Cemetery. The following gentlemen will please act as pallbearers and assemble at the chapel at 10:45 a.m.: Chief J. W. Carpenter, Capt. Jimmy Drummond, Capt. C. H. Hilderbrand, Capt. Oscar Morrison, Messrs. Walter B. McDuffie, Daniel G. Duncan, J. C. Nunn, Turner Pritchett. Members of Atlanta Fire Department are especially invited to attend. E. A. Minor Lodge No. 603, F&AM, will have charge of the services at the grave. J. Austin Dillon Co.

GAULT—**Mrs. Lena Dunn Gault**, age 55, died in Marietta Friday morning. Surviving are husband, Mr. Claude Gault; one daughter, Mrs. Johnnie M. Ferguson, Marietta; one son, Mr. C. Allen Gault, Jacksonville, Fla.; one brother, Mr. W. Clyde Dunn, Atlanta; two sisters, Mrs. P. S. Stephens, Marietta; Mrs. Ida Wilson, Powder Springs; several nieces and nephews. Funeral services will be held this (Saturday) afternoon at 2 o'clock in the chapel of Albert M. Dobbins Funeral Home. Rev. Paul A. Turner and Rev. R. R. Baker officiating. Interment, Sandy Plains Cemetery. Gentlemen selected to serve as pallbearers will please meet at the residence, 1420 Canton Rd., at 1:30 p.m.

DAVIS—Funeral service for **Mr. Mr. Cicero T. Davis** will be held Saturday afternoon at 2 o'clock, from the Capitol View Baptist Church, with remains placed in state at 1:30. Dr. W. Lee Cutts and Rev. Carey Wood will officiate. Interment, Westview. Howard L. Carmichael & Sons.

COCHRAN—**Mrs. Queenie V. Cochran** of 1802 Spring St., NW, passed away Friday evening at a private hospital. Funeral arrangements later. Paul T. Donehoo.

ATWOOD—**Mr. Henry M. Atwood** of Stilesboro, Ga., passed away Thursday night. Surviving are his wife; two daughters, Mrs. Harold Striplin, Moultrie, Ga.; Mrs. John Karcarab, South Bend, Ind.; one son, Mr. Sam Atwood, Cartersville; mother, Mrs. Della Atwood, Stilesboro; one sister, Mrs. H. R. Brandon, Rome; three brothers, Mr. Sam R. Atwood and Mr. Frank Atwood, both of Cartersville; Mr. John R. Atwood, Tampa, Fla. Funeral services will be held Saturday afternoon at 2:30 from the Stilesboro Methodist Church. Rev. Tom Wheelis, Rev. Tom Rutland and Rev. W. A. Paquin will officiate. Interment, Stilesboro Cemetery. Owen Funeral Home, Cartersville, Ga.

BLOUNT—**Mr. I. C. Blount Sr.** of Winder, Ga., died March 4, 1955. Surviving are his wife; daughters, Mrs. Henry House, Winder; Mrs. T. G. Buckner, Miami, Fla.; Mrs. Clyde Middleton, Jacksonville, Fla.; sons, Mr. W. B. Blount, Winder; Mr. T. E. Blount, Mr. I. C. Blount Jr., both of Savannah, Ga.; brothers, Mr. Henry Blount, Lenox, Ga.; Mr. Vess Blount, Nashville, Ga.; 14 grandchildren, one great-grandchild. Funeral services will be held Sunday, March 6, at 2:30 o'clock, at the First Baptist Church, with the remains placed in state at 1:30. Rev. E. H. Collins, Rev. J. E. Moore officiating. Interment, Rose Hill Cemetery. Kelley Funeral Home, Winder, Ga.

STYLES—The friends and relatives of Mr. and Mrs. Wiley D. Styles, Mr. and Mrs. S. E. Styles, Mr. B. M. Styles, Mr. and Mrs. Buford Styles, Mr. and Mrs. J. D. Reid, Mr. and Mrs. Sam Maddox, Mr. A. B. Styles, Mrs. Emma Lowery, Mrs. Mittie Norris, the five grandchildren and three great-grandchildren are invited to attend the funeral of **Mr. Wiley D. (Uncle) Styles** Saturday afternoon at 2 o'clock at Trinity Chapel. Rev. J. E. Wix will officiate. Interment, Decatur Cemetery. A. S. Turner & Sons.

VICKERS—**Mr. Harold Earl Vickers** of 644 North Highland Ave., NE, died in his 54th year. The remains will be carried to Tulsa, Okla., for funeral and interment. A. S. Turner & Sons.

SPRING HILL
H. M. Patterson & Sons

MORRISON—Funeral services for **Mr. John B. Morrison** will be held Saturday, March 5, 1955, at 11:30 o'clock at Spring Hill. Canon Samuel T. Cobb officiating. Interment, Westview. The pallbearers will be Mr. Paul Cobb, Mr. Ralph Bender, Mr. R. R. Edwards, Mr. Harry Boling, Mr. Charles Ewing Sr., Mr. Joe Kahlert Sr., Mr. Griggsby Wotton, Mr. Sam Hodges, Sr.

STEWART—**Mrs. Barbara W.** of 364, 8th St., NE, died March 4, 1955. Surviving are her daughter, Miss Frances Stewart, mother, Mrs. Nell B. Garrett, sister, Miss Frances Garrett, all of Atlanta; brothers, Mr. George B. Garrett, Mr. Joseph W. Garrett, both of Smyrna. H. M. Patterson & Son.

CROWLEY—Funeral services for **Jerri E. Crowley** will be held Saturday, March 5, 1955, at 10:30 o'clock at Spring Hill. Rev. Whitt M. Akin officiating. Interment, Westview. The pallbearers will be: Mr. H. S. Archer, Mr. R. F. Goodson Jr., Mr. Lee Tolbert, Mr. J. F. Murff, Mr. Charles Maples, Mr. L. D. Couch.

MARSHALL—**Mr. J. R.** of 4743 Dudley Lane, NW, died March 4, 1955. Surviving are his daughters, Mrs. M. A. Robinson, Mrs. Rochel Hazelwood; grandson, Mr. Jimmy Hazelwood. The remains were taken to Elizabethtown, Ky., for funeral services and interment. H. M. Patterson & Son.

EWING—**Mr. Oliver N.**, of 902 Springdale Rd., NE, died March 4, 1955. Surviving are his wife; daughters, Mrs. C. E. Hunter, Mrs. William Carter; son, Mr. Oliver Ewing Jr.; brother, Mr. Luther Ewing, and five grandchildren. H. M. Patterson & son.

SPARKS—**Mr. G. Truette** of 271 Lakemore Drive NE, died March 4, 1955. Surviving are his wife; mother, Mrs. John L. Sparks, Morganton, N.C.; three sisters, and five brothers. H. M. Patterson & Son.

ROBERTS MONUMENTS
VISIT OUR DISPLAY OR WRITE—FREE BOOKLET
477 Marietta St., N. W. AL. 0663

FUNERAL NOTICES

STANCIL—**Mr. M. J. Stancil**, age 78, of Lawrenceville, Ga., died March 4, 1955. He is survived by his wife; four sons, Mr. W. A. Stancil, Gainesville; Mr. Burke Stancil, Mr. Harold Stancil, Commerce, Ga.; Mr. Woodrow Stancil, Lawrenceville; five daughters, Mrs. B. E. Hogan, Winder; Mrs. Garland Anderson, Gainesville; Mrs. Luke Nelms, Mrs. Monroe Davis, Mrs. John Dean, Lawrenceville; sister, Mrs. John McNeal, Gainesville; 25 grandchildren, eight great-grandchildren. Funeral services will be held Sunday, at 2:30 p.m. at Cedar Creek Baptist Church near Winder, Rev. W. E. Moore, Rev. Henry Taylor and Rev. J. O. McNeal officiating. Interment, churchyard. The body will lie in state at the church from 1:30 till 2:30 p.m. F. Q. Sammon Funeral Home, Lawrenceville.

BOWERS—The friends and relatives of Mr. and Mrs. S. D. Bowers, Mrs. Mary Bowers, Mr. and Mrs. J. S. Bowers, Mr. Gene Bowers, Mr. and Mrs. Floyd Watkins, Mr. and Mrs. Luke Fann, all of Canton, Ga.; Pvt. and Mrs. Frank Bowers, Ft. Meade, Md.; Mr. and Mrs. Marion Bowers, Marble Hill; Mrs. Homer Harrison, Tate, are invited to attend the funeral of **Mr. S. D. Bowers** Saturday, March 5, at 2 p.m., from the Macedonia Baptist Church. Interment, Chalcedonia Cemetery. Baker Funeral Home, Canton, Ga.

WESLEY—**Mrs. G. E. Wesley** of Route 2, College Park, died Friday evening. Survived by daughters, Mrs. H. W. Stephens, Mrs. H. R. Brown, Mrs. C. F. Pourron; sisters, Mrs. R. O. Rivers, Mrs. A. S. Cooper, Mrs. J. L. Jones, Mrs. R. W. Camp, Mrs. C. J. Gordon, Miss Byrdie Kate Dailey; brother, Mr. J. D. Dailey; six grandchildren. Funeral arrangements will be announced later by Howard L. Carmichael and Sons.

BAYLEY—Interment services for **Mr. Warfield Bayley** will be held Saturday, March 5, 1955, at 11 o'clock, at Hill Crest. Rev. Norman Gore officiating. H. M. Patterson & Son.

AWTRY & LOWNDES
FUNERAL DIRECTORS
Free Parking Ambulance WA. 7066-8

(COLORED)

HENDERSON—Mr. John Henderson of 314 Marshall St., Decatur, Ga. The friends and relatives of Mr. John Henderson, the husband of Mrs. Susie Henderson, the father of Mr. and Mrs. Lawrence Bozman and family, the uncle of Mrs. Mary Richardson and family, Mr. and Mrs. Jesse Richardson and family, Mrs. Clara Mae Richardson and family, Mr. and Mrs. Ralph Walton and family, nieces nephews and cousins and a host of other relatives and friends are invited to attend the funeral of **Mr. John Henderson** tomorrow (Sunday) at 2:30 p.m. from Thankful Baptist Church, Rev. Leon Tucker and other officiating. The remains will lie in state at our Decatur chapel from 12 noon today until the hour of the funeral. Interment, Anderson Cemetery. Cox Bros., Decatur.

TALLEY—Pfc. John Henry Talley, the husband of Mrs. Bettie Jean Talley of Palmetto, Ga., the son of Mr. and Mrs. Ben Talley of Fairburn, Ga. and the brother of Miss Irene Talley, Mr. and Mrs. Joe Kendrick, Mr. and Mrs. George Talley, all of Fairburn, and Mr. and Mrs. Weyman Tidwell of East Point, Ga., and a host of relatives and friends are invited to attend the funeral of **Pfc. John Henry Talley** tomorrow (Sunday) at 2:30 o'clock at Mt. Zion Baptist Church, Fairburn, Ga. Rev. P. L. Jones and Rev. J. W. Jones officiating. Interment, Fairburn Cemetery. The body will lie in state at the residence of Mr. and Mrs. Ben Talley from 5 o'clock today until the hour of funeral. Full Military rites will be held. Sellers Bros., Newnan.

PITTS—The friends and relatives of Mrs. Flora Durden, Mr. Claude Gill and family, Mr. William Gill and family, Mr. and Mrs. Jack Gill, Mrs. Etta Henderson and family, all of Atlanta; one daughter, Mrs. Robietine Pitts; one grandson, Lester Pitts; one brother, Mr. and Mrs. Marion Gill, and a host of relatives and friends are invited to attend the funeral of **Mrs. Tennie Pitts** March 6 at 1 p.m. from Bethel Bara Church, Rev. James Brown officiating. Sanford Funeral Home, Covington.

RUSHIN—**Mr. Jimmie R. Rushin**, son of Mr. Archie Rushin Sr. of Buena Vista, Ga.; brother of Mr. and Mrs. Archie Rushin Jr., Mr. and Mrs. Willie Rushin, Mr. Freddie Rushin and Mrs. Catherine Smith of Atlanta, Ga. His remains will be shipped to Buena Vista, Ga., today, Saturday, March 5, 1955. Funeral Sunday, March 6, at 3 p.m. from Mt. Carmel Baptist Church. Ivey Bros., morticians.

HARDEMAN—**Mrs. Sarah Jane Hardeman**, Rte. No. 1, Covington. Funeral services will be held Sunday, March 6, at 1 o'clock, Poplar Hill Methodist Church. Rev. J. W. Jones will officiate. Interment, churchyard. Lackey, Morticians.

(COLORED)

LEWIS—Mrs. Emma Virginia Lewis of 77 Howell Street N.E. The friends and relatives of Elder and Mrs. E. A. Lewis, Mr. and Mrs. Richard S. Clinton, Mr. and Mrs. Eugene Foxworth and family of Brooklyn, N. Y.; Mr. and Mrs. Otis Wilson and daughter, Mr. and Mrs. Grady Moore and daughter, Rev. and Mrs. Bryant S. Lewis and a host of other relatives and friends are invited to attend the funeral of **Mrs. Emma Virginia Lewis** Sunday, March 6, 1955 at 3 p.m. o'clock from the Fairfax Church of God in Christ at 276 Fairfax Street N.E., Elder H. H. Ingram and others officiating. Interment Monday at Lincoln at 10 a.m. o'clock. The remains will lie in state at the residence from 5:30 p.m. o'clock today until the hour of funeral. Haugabrooks Funeral Home.

STARGELL—Mr. Raymond Stargell, the son of Mrs. Mary Belle Stargell, 309 Troy St., SW. The friends and relatives of Mr. and Mrs. Henry Stargell, Mr. and Mrs. Leroy Stargell, Mr. and Mrs. Rufus McCrary and family, Mrs. Louis Pinson and family of Atlanta, Mr. and Mrs. Lindsay Stargell and family, Mr. James Stargell and son of Warren Ohio; Mr. and Mrs. Rogers Stargell and family of Akron, Ohio; Mr. Edward Stargell and family of Brooklyn, N.Y., and a host of other relatives and friends are invited to attend the funeral of **Mr. Raymond Stargell** at Shiloh Baptist Church, Alvaton, Ga., Sunday, March 6, 1955, at 3 o'clock, Rev. J. R. Lovett officiating. Interment, Shiloh Cemetery. Full military rites. The cortege will leave the funeral home at 1:30 o'clock. Sellers Bros.

FREEMAN—The relatives and friends of Mr. and Mrs. L. W. Freeman and family of Birmingham, Ala.; Mrs. Lola Freeman Austin of Atlanta, Mrs. Sallie Johson and son, the Cantrell family of Fairburn and Atlanta, the Austell families, Mr. and Mrs. Lewis Collier and family are invited to attend the funeral of **Mr. Edward Freeman** Sunday, March 6, 1955, at 3 p.m. from our chapel, Rev. A. B. Lewis officiating. Interment, College View Cemetery. Banks Funeral Home.

HOGAN—Mrs. Naomi Hogan of 106½ Bradley St., NE. The friends and relatives of Mrs. Lena Byrd, Miss Mable Hogan, Mr. Leon Hogan are invited to attend the funeral of **Mrs. Naomi Hogan** tomorrow (Sunday), March 6, 1955, at 2:30 p.m. from our chapel, Rev. N. T. Walker officiating. Interment, Chestnut Hill Cemetery. Houston Funeral Home, 173 Pine St., corner of Piedmont.

LUNCEY—The friends and relatives of **Mr. Arch (Bud) Luncey** are invited to attend his funeral today (Saturday), March 5, from Mackey & Wilson's Chapel at 1 o'clock, Rev. C. W. Williams officiating. Interment, South View Cemetery. Mackey & Wilson, LaGrange, Ga.

(COLORED)

POPE—Rev. Oliver Pope of McDonough, Ga. Friends and relatives of Mrs. Rebecca Pope, Mr. and Mrs. Clemmie Wade and family, Mrs. Elisah Newton, Mr. and Mrs. Leroy Cornell and family, Mrs. Susie Shepherd and family, all of McDonough, Ga.; Mr. and Mrs. Crum Allen of Leeds, Ala., and a host of relatives and friends are invited to attend the funeral of **Rev. Oliver Pope** tomorrow (Sunday), March 6, 1955, at 3 p.m. from Shiloh Baptist Church, Rev. Jester, Rev. R. H. Milner, Elder Phillip, Rev. W. Calhoun and Rev. J. C. Speer officiating. Interment, McDonough Cemetery. Full military rites will be observed at graveside. The body will lie in state at the residence of Mr. and Mrs. Leroy Cornell on Griffin road, McDonough, from 4 p.m. today until the hour of funeral. The flower ladies and pallbearers are requested to meet at the residence at 2 p.m. Davis & Hughey Funeral Home, McDonough, Ga.

MONTGOMERY—Friends and relatives of Mrs. Beulah Montgomery and family, Mr. John Montgomery and family of Chicago, Ill.; Mrs. Ionia White and family of Newark, N.J.; Mr. and Mrs. Jack Johnson, the Harper family, the Thomas family, and the Shivers family, all of Atlanta, are invited to attend the funeral of **Mrs. Geneva Crumbley Montgomery** Sunday, March 6, 1955, at 1 p.m. at Beulah Baptist Church, Sparta, Ga., Rev. B. Hubert officiating, assisted by others. Interment, Sparta. Tom Dixon Funeral Home, Sparta, Georgia.

BRITTAIN—The friends and relatives of Mr. and Mrs. Willie James Ellison and family, two sisters, six brothers, host of nieces and nephews are invited to attend the funeral of **Mr. Rozz Brittain** Sunday, March 6, 1955, at 2:30 p.m. from Sunny Side Baptist Church, Gay, Ga., Rev. Ashley officiating. Interment, church cemetery. The cortege will leave the residence, 551 Chestnut St., NW, at 12 noon. Thornton Funeral Home.

AVERY—**Mrs. Susie Avery**, the wife of the late Rev. Joseph Avery of Carrollton, Ga. Friends and relatives are invited to attend her funeral Sunday, March 6, 1955, at 2:30 from Pinetuckey Baptist Church, Carroll County, Rev. W. E. Roberts and Rev. E. W. Willis officiating. Interment in churchyard. Royal Funeral Home, Carrollton, Ga.

REED—**Mrs. Nervie Anne Reed**, Rte. No. 5, Covington. Funeral services will be held Sunday, March 6, at 3 o'clock, Richard Chapel Church. Rev. F. A. Robinson will officiate. Interment, churchyard. Lackey, Morticians.

BROWN—**Mrs. Fannie Brown** of 211 Johnson St., passed at a local hospital March 4, 1955. Funeral plans announced later. Marietta Funeral Parlor.

(COLORED)

BENEFIELD—Mr. Leon Hamilton Benefield of 3rd Main Street, Stone Mountain, Georgia. The friends and relatives of Miss Evelyn Benefield of Calif.; Deacon and Mrs. James W. Benefield, Mr. and Mrs. Grady Loyd and daughter, Mr. and Mrs. Grady McFarlin and son, of Mich.; Mr. and Mrs. Homer Thomas, Sgt. Robert Benefield of Germany; Mrs. Francis Williams and family, Mrs. Riley Strickland and family, Mr. John Benefield and other relatives are invited to attend the funeral of **Mr. Leon Hamilton Benefield** Sunday, March 6, 1955 at 1:30 p.m. o'clock from the Bethsaida Baptist Church at Stone Mountain, Georgia, Rev. W. L. Williams and others officiating. Interment, city cemetery, Stone Mountain, Georgia. The remains will lie in state at the residence from 5 p.m. o'clock today until the hour of funeral. Haugabrooks Funeral Home.

MOODY—The friends and relatives of Mr. and Mrs. Wilbert Moody, Mrs. Viola King, Mr. James Brown, Mr. Johnnie Brown, Mrs. Josie Moody, Mrs. Gertrude Moody and family, Mrs. Inez Mody and family, Mrs. Jeanie Ringer and family, Mrs. Lugenia Simmons and family, Mr. and Mrs. Bennie Haynes, Mr. and Mrs. John Simmons, Mr. Merrill Simmons and family, Pvt. Walter Lee Simmons, Mrs. Juanita Wilson and family, and Mr. Rudolph Simmons and family are inivted to attend the funeral of **Mr. Wilbert Moody** Sunday, March 6, 1955, at 1 p.m. from our chapel, Rev. W. M. Whitting officiating. Interment, Shiloh Cemetery, Hogansville, Ga. Ivey Bros., morticians.

BLANCHARD — Mr. Reuben Blanchard, 949 Joyce St., SW. The friends and relatives of Mrs. Kizzie Blanchard, Mr. Gentee Carthon, Mrs. Fannie Clyde and family, Mrs. Willie M. Allen, Mrs. Marie Thomas and family are invited to attend the funeral of **Mr. Reuben Blanchard** today (Saturday), March 5, 1955, at 1 p.m. at Flipper Temple A.M.E. Church, Rev. L. G. Long officiating. Interment, Lincoln Cemetery, Hanley Ashby Street Funeral Home.

SIMS—The friends and relatives of **Mrs. Sallie Sims** of 55 Johnson Ave. Newnan, Ga., are invited to attend her funeral tomorrow (Sunday) at 1:30 o'clock at Mt. Vernon Baptist Church, Newnan, Ga. Rev. E. L. Zuber officiating. Rev. W. J. Parks asisting. Interment, East